JUNE 11, 1949

The Blood-Horse

A WEEKLY MAGAZINE DEVOTED TO THE TURF

In This Issue

Keeneland Yearlings by Consignors

PALESTINIAN *At a Mile and a Half?*

LEXINGTON, KENTUCKY, VOL. LVI NO. 11

20 Cents a Copy
$6.00 a Year

Winner of the $25,000 Will Rogers Handicap

Blue Dart, by BLUE SWORDS

Six Furlongs in 1:10 1/5 at the Hollywood-at-Santa Anita Park Meeting

Blue Swords is the sire of the stakes winners
Blue Lancer and Blue Dart, three others
to place in stakes, from nine winners
in his first crop, now 3-year-olds

Blue Swords, by Blue Larkspur—Flaming Swords, by Man o' War,
is the sire of more stakes winners in his first crop
than sired by any other son of Blue Larkspur
—in their respective first crops.

BLUE SWORDS
Book Full 1949

Property of Allen T. Simmons

ETERNAL BULL
Book Full 1949

Now booking for 1950 Season for both Blue Swords and Eternal Bull

Address all inquiries to:

Dr. Horace N. Davis

Bluegrass Heights Farm — Old Frankfort Pike — Lexington, Ky.

Announcing —

KEENELAND *Summer* SALES

CONSIGNORS AND SALES DATES

Monday, July 25, Afternoon

Stoner Creek Stud
Claiborne Stud
A. B. Hancock, Jr.
Mrs. J. H. Garth
Garth Brothers
Snyder Estate

Monday, July 25, Evening

A. B. Gay
E. Gay Drake
Dr. H. N. Davis
Shawnee Farm
H. B. Scott
Harry Scott, Jr.
Dan W. Scott
Scott and Young
H. P. Mason
Creekview Farm
Leslie Combs II
Leslie B. Combs II
Dr. Charles Hagyard
Lucas B. Combs
Jackson and Heady

Tuesday, July 26, Afternoon

Puckety Farm
C. A. Asbury
C. A. Asbury and Son
Thomas Piatt
Forest Retreat Farm
T. C. Piatt
Col. Phil Chinn
T. R. and R. D. Young
Mrs. H. C. Herndon
W. C. Hobson
R. M. Young

Tuesday, July 26, Evening

Charlton Clay
Del Holeman
E. D. Axton
Nuckols and Sons
Miss H. Bingham
Miss M. Woolwine
Ben Wood
W. L. Jones, Jr.
Patrick Calhoun
E. J. Hennebry
L. F. Holton
Grant Dorland
—and Miss Diane Dorland
Villa Farms
Duval Headley

Wednesday, July 27, Afternoon

J. S. Tupper
Silver Lake Farm
Foxland Hall
Elmendorf Farm
Murlogg Farm
Mrs. Clyde Smith
Mrs. R. H. Anderson
A. A. Baldwin
Clear Creek Stud
Coleman and Lurding
Tom Felice
Finley Brothers
Fowler and Sons
Brent Hart
J. P. Headley & Alsab
David Knox
Koontz & Kitchen
W. L. Nutter and Son
Sonnybrook Farm
J. H. Gaines
A. B. Karle

Wednesday, July 27, Evening

E. K. Thomas
Cave Spring Farm
Coldstream Stud
J. E. Mitchell
Strodes Creek Stud
W. G. Talbot
Mrs. R. Carruthers
D. M. Davis, Sr.
D. M. Davis, Jr.

Thursday, July 28, Afternoon

Ira Drymon
Mrs. F. Jones and Drymon
Keeneland Stud
Wilson and Houston
Woodvale Farm
Mrs. Philip Connors
Lewis J. Tutt
C. E. Nelson
Palmeadow Farm
J. W. Rodgers
Howard Wells
Glenary Farm
Mrs. Gertrude Cope
Dr. Smiser West
J. S. Jones
Ray Cassell
J. W. Greathouse

Thursday, July 28, Evening

Mereworth Farm
Morancy and Curry
Twyn Springs Farm
Poplar Hill Farm
T. O. Campbell
Mrs. F. E. Morancy and Curry

Afternoon Sales Start at 2:00 P. M.

BREEDERS' SALES Company
LEXINGTON KENTUCKY

Evening Sessions at 8:00 P. M.

34 YEARLINGS

CONSIGNED BY A. B. HANCOCK

First Afternoon Keeneland Summer Sales

Gr. c. by *Blenheim II—*Scenery II (**s. w.**), by Biribi

Dk. b. c. by *Rhodes Scholar—Miss Gravity (**w.—pro. w.**), by Gallant Fox
Ch. c. by *Rhodes Scholar—Miscount (**pro. w.**), by Reigh Count (Mrs. J. H. Garth)

B. f. by Shut Out—Recussion (**pl. st.—pro. pl. st.**), by Gallant Fox
B. f. by Shut Out—Toro Rose (**pro. pl. st.**), by Toro

B. f. by Questionnaire—Miss Tech (**2nd foal**), by *Sickle (A. B. Hancock, Jr.)
B. c. by Questionnaire—My Bonnie (**pro. w.**), by Gallant Fox

Ch. f. by Fighting Fox—Dustsweep (**pro. w.**), by Chance Shot
Ch. f. by Fighting Fox—Petaline (**pro. w.**), by Petee-Wrack
B. c. by Fighting Fox—Darling (**half-sis. to s. w.**), by Pompey
Ch. c. by Fighting Fox—Sun Gamonia (**pro. s. w.**), by *Sun Briar

B. c. by Devil Diver—Snow Queen (**pro. w.**), by Gallant Fox
B. c. by Devil Diver—*Worth While (**pl. st.—pro. s. w.**), by Bosworth

B. c. by Johnstown—Whirligig (**pro. pl. st.**), by Pompey
B. f. by Johnstown—Charred Keg (**pro. s. w.**), by Stimulus (Mrs. J. H. Garth)

B. f. Eight Thirty—Gala Song (**pro. w.**), by *Sir Gallahad III

Dk. ch. c. by Some Chance—Sicklefeather (**w.—pro. s. w.**), by *Sickle
Br. c. by Some Chance—*Triumph II (**pro. pl. st.**), by *Stefan the Great
Ch. f. by Some Chance—Sunny Vixen (**pro. w.**), by Gallant Fox

Ch. c. by Jamestown—Sunny Fields (**pro. w.**), by *Sir Gallahad III

B. f. by Apache—Ripples (**w.—pro. pl. st.**), by *Sir Gallahad III

Br. f. by Apache—Symphorosa (**w.—pro. s. w.**), by *Light Brigade

B. c. by *Hypnotist II—Elocution (**pro. s. w.**), by *Jacopo (Garth Brothers)

B. c. by Menow—Risk (**pro. s. w.**), by *Sir Gallahad III

Dk. ch. c. by Menow—*Spring II (**pro. s. w.**), by *Ksar

B. f. by *Isolator—Risky Raid (**pro. s. w.**), by *Foray II
B. c. by *Isolator—Tweet Tweet (**pro. s. w.**), by *Sir Gallahad III
Br. c. by *Isolator—*Titter II (**pro. pl. st.**), by Tetratema

B. f. by *Princequillo—*Sculpture (**s. w.—pro. w.**), by Sansovino
B. c. by *Princequillo—I'll Say (**pro. w.**), by Gallant Fox
B. c. by *Princequillo—Eagless (**pro. w.**), by *Sir Gallahad III
Ch. c. by *Princequillo—Explosion (**pro. w.**), by *Sir Gallahad III

Dk. ch. c. by Whirlaway—Lucky Pledge (**pl. st.—pro. pl. st.**), by *Sir Gallahad III

Ch. c. by Fenelon—First Scholar (**—s. w.**), by *Rhodes Scholar
B. c. by Fenelon—My Flag (**pro. s. w.**), by American Flag

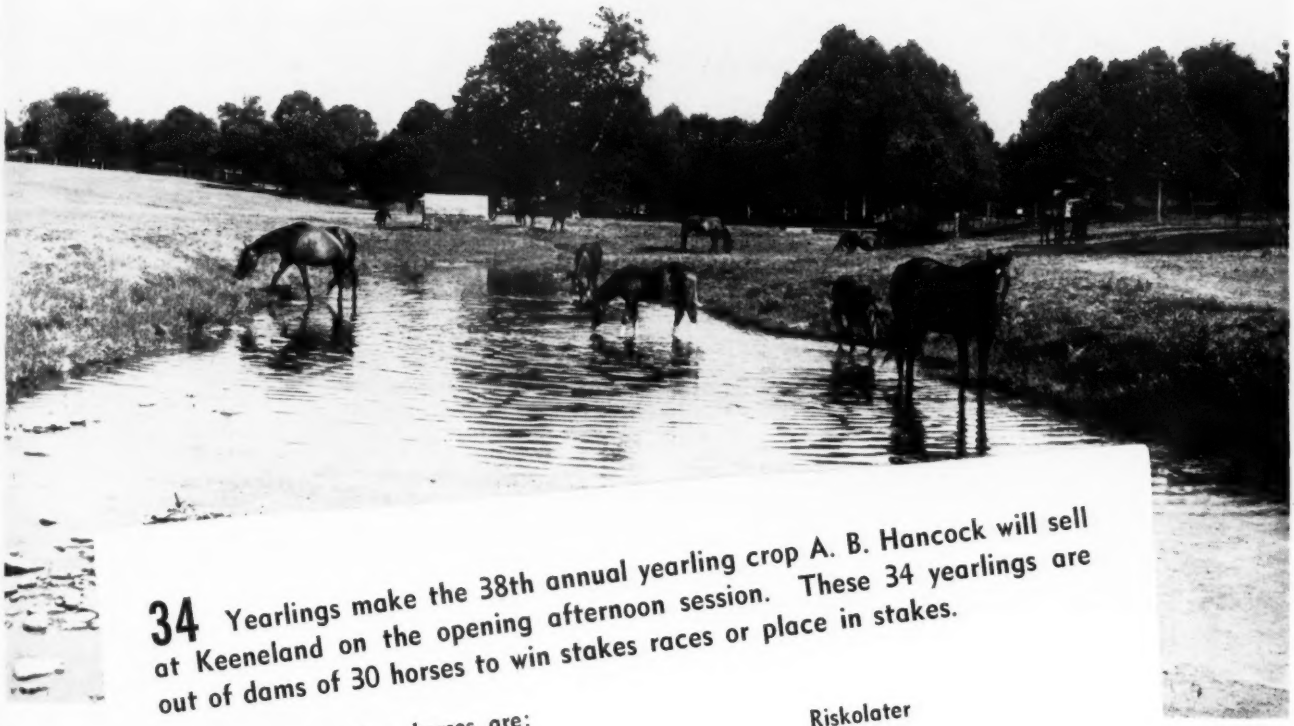

34 Yearlings make the 38th annual yearling crop A. B. Hancock will sell at Keeneland on the opening afternoon session. These 34 yearlings are out of dams of 30 horses to win stakes races or place in stakes.

These 30 stakes class horses are:

Beaugay
Great Union
Oration
Springstar
Yar
Chance Cut
Little Risk
Darby Danae
Lift
Tit Tat Toe
Sky Larking
Here's How
Pompeian
Invermark
Whirltown
Word of Honor
Best Risk
Trierarch
Ann's Lee
Kind Sir
Riskolater
Jimikin
*Saint Andrews
Autumn
Anthemion
Danger Point
Sunny Jack
Red Eye
Liberty Road
Elray

English Derby—English Oaks and Claiborne Yearlings: Winner of the 1949 English Derby and 2,000 Guineas is a son of Nearco, by Pharos, the sire of *Rhodes Scholar. The 2nd and 3rd horses in the Derby were both by sons of Plucky Liege, dam of *Sir Gallahad III. The Oaks and 1,000 Guineas winner, Musidora, is by Nasrullah, by Pharos (sire of *Rhodes Scholar) and out of a *Blenheim II mare.

Also—The Diver, recent winner of the National Stallion Stakes at Belmont, was bred and sold by A. B. Hancock at the 1948 Keeneland Sales.

A. B. Hancock --- Claiborne Stud

Paris, Kentucky

Can't you make up your mind honey!

Coldstream Stud will sell 20 yearlings at Keeneland

In 1933 Coldstream Stud began selling yearlings at auction. The other day we figured what could have happened if one person had bought every yearling bred by Coldstream.

As it is now with our horses racing under various owners, they frequently race against each other for real stakes money. Otherwise their spots could be chosen with more care. Also Coldstream Stud does reserve a few of its fillies for future broodmares, races them along with other yearlings it buys from other consignments, and then retires them. Anyway, the pros and cons balance each other.

The mythical buyer of ALL Coldstream-breds could have been *the leading money-winner owner two times,* second on the list three times, and third twice in the last 15 years. And what is more he would have had fun . . . .

The yearlings bred and sold by Coldstream at auction earned 151% of their purchase price. The big value, if one wants to figure the sport in dollars and cents, is the value of the bloodstock now. For instance, how much would Coldstream-bred and-sold Bull Lea bring today? How much would all the fillies be worth today as broodmares? Look at the list of Coldstream yearling buyers—these horsemen are America's leading owners . They buy Coldstream yearlings—

It pays to ~~breed~~ buy the best

COLDSTREAM STUD, INC.

★TALON

GREATEST MONEY-WINNER IN NORTH AMERICA TO COME FROM SOUTH AMERICA

*Talon won $270,575 in two years of racing in North America—racing only in handicaps and weight-for-age races. He won the Santa Anita Handicap, San Antonio Handicap, Merchants' and Citizens' Handicap, All American Handicap, and Saratoga Cup—at distances from 1⅛ miles to 1¾ miles. In Argentina *Talon was among the best of his year, a winner at 2 and 3, a "clasico" winner. His total earnings are $288,359.

*Talon is a son of Pantalon, one of the top 2-year-olds in France, winner of the French "Futurity Stakes" equivalent. His grandsire, Scaramouche, was also an outstanding 2-year-old, was a son of the English Derby winner *Durbar II. *Talon is out of a producing daughter of Maron, one of Argentina's most prominent broodmare sires. The next dam was a producing daughter of El Cheik and Matachita, an Argentina-bred stakes winning mare.

Write for brochure describing *Talon's race record in detail, and notes on *Talon's pedigree. It shows how *Talon rose consistently in the handicappers appraisal in his two years of American racing.

***TALON is the property of R. N. Ryan**

Now accepting seasons for 1950—*Talon's book is already two-thirds full for 1950

1950 FEE $750—LIVE FOAL Approved mares only.

All Inquiries to
JOHN A. BELL III

Jonabell Stables

Winchester Pike
LEXINGTON, KENTUCKY

"Bred at Elmendorf Farm— Traditionally Good"

"Tradition" is not of new accomplishment, quickly won and lost again—
"Traditionally Good" can be good today only if it has been good for many yesterdays.

NO OTHER CONSIGNOR
to the Keeneland Summer Sales
has equaled the record of Elmendorf Farm
for the production of Stakes Winners of
the last three years of racing.

TEN Stakes Winners of 1946 were Bred at Elmendorf Farm
ELEVEN Stakes Winners of 1947 were Bred at Elmendorf Farm
EIGHT Stakes Winners of 1948 were Bred at Elmendorf Farm
Total for three years—29 Stakes Winners
"78 Stakes Winners from 23 Crops."

TWENTY YEARLINGS—"Bred at Elmendorf Farm"—
are consigned to the Keeneland Summer Sales of 1949
Beginning July 25th

- The Emphasis Is Upon Stakes Winners -

Paris Pike

COMMUNICATIONS
GLEN W. TOMLINSON, Mgr.

Lexington, Ky.

REMINDERS

1949		June				1949
Sun.	Mon.	Tue.	Wed.	Thu.	Fri.	Sat.
			1	2	3	4
5	6	7	8	9	10	11
12	13	14	15	16	17	18
10	20	21	22	23	24	25
26	27	28	29	30		

PAYMENTS DUE

June 15 Belmont Park: Matron S., $50.
Keeneland: Breeders Futurity, $50.
Laurel Park: Selima S., $50.
Churchill Downs: Kentucky Jockey Club S., $50.
Saratoga: Grand Union Hotel S., $25; Hopeful S,. $100; Spinaway S., $25; United States Hotel S., $25.

STAKES CLOSINGS

June 11 Arlington Park: Hyde Park S., Princess Doreen S., Equipoise Mile.
June 18 Hollywood Park: Inglewood H.
Arlington Park: Primer S., Modesty S., Stars and Stripes H., Dick Welles S.

STAKES

June 11 Belmont Park: Belmont S., $75,000a, 3yo, 1½m.
Hollywood Park: Vanity H., $25,000a, 3yo up, f and m, $1\frac{1}{16}$m.
Delaware Park: Kent S., $25,000a, 3yo, $1\frac{1}{16}$m.
Thorncliffe Park: Fred S. Livingston H., $3,000a, 3yo up, $1\frac{1}{16}$m.
Narragansett Park: Roger Williams H., $15,000a, 3yo up, $1\frac{3}{16}$m.
Detroit: Motor City S., $20,000a, 3yo, $1\frac{1}{16}$m.
June 13 Aqueduct: Queens County H., $20,000a, 3yo up, $1\frac{1}{16}$m.
June 14 Delaware Park: Tom Roby Steeplechase S., $10,000a, 4yo up, 2m.
June 15 Aqueduct: Shevlin S., $20,000a, 3yo, $1\frac{1}{16}$m.
Delaware Park: Christiana S., $10,000a, 2yo, c and g, 5½f.
Thorncliffe Park: My Dear S., $2,000a, 2yo f, 5f.
Detroit: Wolverine H., $7,500a, 3yo up, $1\frac{1}{16}$m (turf).
June 16 Aqueduct: Hitchcock 'Chase H., $10,000a, 4yo up, 2½m.
June 17 Delaware Park: National Maiden Hurdle, $5,000a, 3yo up, 1¾m.
June 18 Detroit: Governor's H., $20,000a, 3yo up, $1\frac{1}{16}$m.
Hollywood Park: Haggin S., $25,000a, 2yo c and g, 5½f.
Aqueduct: Gazelle S., $20,000a, 3yo f, $1\frac{1}{16}$m; Astoria S., $10,000a, 2yo f, 5½f.
Delaware Park: New Castle H., $25,000a, 3yo up, f and m, $1\frac{1}{16}$m.
Monmouth Park: Salvator Mile, $10,000a, 3yo up, 1m.
Thorncliffe Park: Prince of Wales Plate, $3,000a, 3yo foaled in Canada, $1\frac{1}{16}$m.
Narragansett Park: Spring H., $7,500a, 3yo up, 6f.
June 20 Arlington Park: Hyde Park S., $20,000a, 2yo, 5½f.
Thorncliffe Park: Clarendon Plate, $3,500a, 2yo foaled in Canada, 5f.
June 21 Aqueduct: Amagansett Hurdle H., $10,000a, 3yo up, 1¾m.
June 22 Aqueduct: Tremont H., $10,000a, 2yo, c and g, 5½f.
Delaware Park: Dover S., $10,000a, 2yo, 5f.
Detroit: Hurry Up H., $7,500a, 3yo up, $1\frac{1}{16}$m.
Arlington Park: Princess Doreen S., $20,000a, 3yo f., 6f.
June 23 Delaware Park: Georgetown Steeplechase H., $10,000a, 4yo up, 2m.
June 25 Detroit: Tulip H., $25,000a, 3yo up, f and m, $1\frac{1}{16}$m.

MISCELLANEOUS DATES

June 11 Belmont Park closes.
Royalton Steeplechase, Zionville, Ind.
June 13 Aqueduct opens, 18 days, closing July 2.
June 17 Monmouth Park opens, 47 days, closing Aug. 10.
June 18 Lincoln Fields closes.
June 19 Silver Park closes.
June 20 Arlington Park opens, 36 days, closing July 30.
Thorncliffe Racing Association closes.
June 22 Irish Derby, Ireland.

THE "SIGN" FOR JUNE

9-11	♐	Thighs	21-23	♉	Neck
12-13	♑	Knees	24-25	♊	Arms
14-15	♒	Legs	26-27	♋	Breast
16-18	♓	Feet	28-29	♌	Heart
19-20	♈	Head	30	♍	Bowels

The Blood-Horse

A weekly magazine devoted to the Turf. Published by the American Thoroughbred Breeders Association.

JOHN HAY WHITNEY, president; ALFRED VANDERBILT, vice pres.; L. A. BEARD, sec'y-treas.

Other trustees: Carleton F. Burke, L. L. Haggin 2nd, Hal Price Headley, Robert J. Kleberg, Jr., Ogden Phipps, George D. Widener.

The Staff: Editorial—J. A. Estes, editor; Alex Bower, managing editor; James M. Donovan, Jr., Peggy Bockmon, Mary Snow Parrigin. *Advertising*—William B. Worth, manager; Frances C. Smith, Elise Hartman. *Business Manager*—Dan M. Bowmar. *Circulation*—Dorothy Sutherland, manager, Joan Cummins. *Research and Cataloguing*—Frances M. Kane, Ruth V. Hagyard, Mary W. Cassell, Peggy Ellis. *Current Statistics*—Mary A. McCarty, Cecilia Ann Concannon, Sarah A. Witt. *Office*—Helen J. Abbott, Mable S. Gifford, Fannie Mae Carr, Helen Johns. *Photographer*—J. C. Meadors.

Acknowledgment. Statistics and results of North American racing, as given in THE BLOOD-HORSE, are based upon the copyrighted charts and tabulations of *Daily Racing Form* and *American Racing Manual*, published by Triangle Publications, Inc.

Subscription Rates: United States and possessions and countries in Pan-American Postal Union, $6 a year; Canada, $7; other countries, $9. All subscriptions payable in advance.

Changes in Address: Must reach The Blood-Horse office one week before publication date.

Advertising Rates: Complete rate card on application. The Blood-Horse is a member of the Audit Bureau of Circulations.

Address Communications to: The Blood-Horse, P. O. Box 1520, Lexington, Ky. Office: 216 East High Street. Telephone: 4701.

Entered as second-class matter June 30, 1928, at Post Office at Lexington, Ky., under Act of March 3, 1879.

A Race Horse Runs Only As Good As He Feels

And proper nutrition is the answer as almost everyone now knows.

Leading breeders and trainers are simplifying their feeding problems with a liberal daily supplement of Derwood Crunch.

This economical, highly nutritious feed is building better bone in young stock and supplying the absolutely essential trace minerals, vitamins and amino acids a race horse must have to keep him in top racing condition.

A post card will bring you our free booklet—an up-to-date treatise on the science of Equine Nutrition.

THE DERWOOD MILL, DERWOOD, MARYLAND.

Aletern is the sire of this bay colt out of Sun Bijur, by *Sun Briar, dam of one crack stakes winner and four other winners of 31 races. Her stakes winner was Alorter, one of the best 2-year-olds of 1943, winner Joliet, Primer, Washington Park Juvenile and the Cowdin Stakes. Her other winners are Synergist, Alned, Alsiral, and Queen of Chance. The next two mares are producing daughters of Friar Rock and Ben Brush, respectively, the third produced five stakes winners.

THIS YEARLING FILLY WILL BE SOLD AT THE SARATOGA SALES

THE

Ernst Farm

Old Frankfort Pike, Lexington, Ky.

L. P. Doherty, Manager

SIDELIGHTS, by Joe H. Palmer

Lip Tattoos and Night-Eyes: New York Uses Many Methods

NEW YORK

The ringer problem isn't a live one in the sense that stimulation is, partly because ringing was always so difficult that it was rare, and partly because the methods of prevention have changed the odds a great deal in recent years. Paddie Barrie is a good deal like Robin Hood; they were both colorful characters, but they couldn't get away with it today.

The method of horse identification which has got most public attention in the last few years is the Thoroughbred Racing Protective Bureau's method of lip-tattooing, which involves a letter to show the year of birth of each horse, and the last four numerals from its registration certificate. As far as I can tell, a man would have to be pretty adept to monkey with the numbers. They're outlined with a double row of dots, and tampering would surely be evident.

But the authorities in New York racing still have a good many reservations about the efficacy of tattooing, and they are putting their faith in their own system. This writer, being innocent and unsuspecting, asked Marshall Cassidy the other day how anyone would go about getting a ringer past the tattoo system. The answer was definite enough, and if anyone tries it I want 10 per cent for publishing the method. And a chance to bet.

"Suppose a man wants to run a ringer," said Mr. Cassidy. "Remember that ringers are big money, and a man can afford to spend a lot of money to bring one off. Well, it would be no trick at all to buy four or five bay horses with a star and stripe. The woods are full of them, and their description on the registration certificates would read exactly the same. Photographs would distinguish them, but the certificate wouldn't.

"Naturally they will be of varying quality. Well, the owner can bring one of the slow ones up here, and have him tattooed X-9578 on his lip. All right, now he's got a slow horse tattooed X-9578, and at his farm he's got a fast horse which answers the same description, and isn't tattooed at all. So then he ships the slow one back, after he's established bad form, and tattooes the fast one X-9578, and ships him into new territory.

"Well, inspection will show that the horse's markings correspond with his registration certificate, and so does the lip tattoo. What ordinary inspection will go any further? The number actually gives a false sense of security, and an inspector tends to depend more and more on it. When it checks, he's about through. So the owner runs his ringer in Chicago or Kentucky and picks up the marbles and goes. Anything wrong with that?"

Nothing that couldn't be straightened out. You or I, probably, would make quite a mess trying to tattoo a number on a horse's upper lip, but expert help could be got if the stakes were high. The TRPB objects that its dye is a jealously-guarded secret and can't be duplicated. But so is the atom bomb. Probably nobody is more careful with dyes than the U. S. mint, but its currency is successfully duplicated now and then. The dye makes it harder, not at all impossible.

NIGHT-EYE

. . . like fingerprints, no duplicates . . .

If all foals were tattooed in the first year of their lives, before anybody could pick out the fast and slow ones, maybe the lip tattoo would be holeproof. But then, they aren't. Furthermore the tattooing teams aren't always scrupulously careful. Two horses, properly tattooed, were denied entry in New York this year because their markings didn't correspond with their certificates, and 17 others were accepted provisionally, while their certificates were changed. Obviously the team stuck the tattoo on without making sure that the markings on the horses fit the certificates.

So New York intends to keep its own system of identification. Here application is made to Dr. J. G. Catlett, of the Horse Identification Bureau.

When a horse first comes to the New York tracks he is examined against his registration certificate. Then he's photographed, against a scale which shows his measurements. After that he's examined for distinguishing characteristics which do not show on the certificates nor, very certainly, in the full-sized photograph.

It was a surprise here to find that the most dependable identification comes from the chestnuts, or "night-eyes," the horny callosities which appear on the inside of the legs. The most casual observation shows that these vary in size, shape, and position, but I wouldn't have thought the variation would be great. However, Dr. Catlett has a file of more than 25,000 horses, and he hasn't found a duplication yet.

"We don't base the identification on any one thing," he said, "but if we had to take one, we'd take the chestnuts."

Also observed and noted are the cowlicks, or whorls of hair on the chest, stifles, forehead, and elsewhere, and the absence of these is noted just as carefully as their presence. Any scars, or the small white patches of hair which sometimes result from minor injuries, are also recorded.

So what it comes to is that to crack this system of identification it isn't enough to get a horse that looks like another horse. He has to measure exactly the same against a screen. He has to have identical chestnuts on all four legs. If one has a cowlick on his stifle, spinning to the right, the other one has to. In fact the hair pattern of the entire animal has to be duplicated. I'm pretty sure this couldn't happen, even with "identical" twins.

Of course no system is any better than its application. A somnolent paddock judge could upset the whole deal. But in practice, the judge goes down the line armed with photographs of each horse, including detail shots of the four chestnuts, together with a list of the personal identifying marks, and it really isn't too much trouble to be dead sure.

A few years ago—four, I think—a couple of 2-year-olds in the same ownership got mixed up, and each made his first start under the other's name. Was the present identification system in then?

"Well, it was in," said Mr. Cassidy, "but it wasn't developed as far as it is now."

"Also," said Dr. Catlett, "the war was still on. A lot of the good personnel was in the Army."

"Get along with you," said Mr. Cassidy. "*You* were in the Army, that's all. The personnel around here was never better."

The Leading Sires

The following list of leading sires accounts for first monies for racing in North America through May 31, except for a few small tracks. Under the name of each sire appear the names of his principal money earners.

SIRE:	Winners	Races	Stakes Wnrs/Wns	First Monies
*HELIOPOLIS, 1936, by Hyperion.....	28	47	3/10	$381,005
Olympia $193,700 Ace Admiral $108,950				
BULL LEA, 1935, by *Bull Dog.....	32	50	4/7	239,365
Coaltown $127,150 The Fat Lady $21,505				
*MAHMOUD, 1933, by *Blenheim 2nd.....	22	34	2/3	218,630
Vulcan's Forge $151,400 Oil Capitol $9,060				
EIGHT THIRTY, 1936, by Pilate.....	27	46	5/6	173,190
Dinner Gong $52,490 Yes You $13,650				
Reveille $13,475 Rare Perfume $10,275				
*ALIBHAI, 1938, by Hyperion.....	22	32	4/4	171,160
Lurline B. $41,250 Solidarity $38,200				
On Trust $33,700				
SUN AGAIN, 1939, by Sun Teddy.....	15	25	2/4	159,510
Wistful $87,410 Palestinian $45,575				
CARRIER PIGEON, 1937, by Equipoise.....	20	38	1/1	155,365
Old Rock port $96,650				
ROMAN, 1937, by *Sir Gallahad 3rd.....	23	41	5/7	152,740
Ocean Brief $43,450 The Shaker $22,350				
Roman Candle $21,075				
MENOW, 1935, by *Pharamond 2nd.....	21	33	1/2	151,825
Capot $104,535				
PILATE, 1928, by Friar Rock.....	31	56	2/3	113,450
Royal Governor $23,655 Laurania $10,600				
*BEAU PERE, 1927, by Son-in-Law.....	14	22	2/4	106,655
Stepfather $41,660 Pedigree $30,135				
PENSIVE, 1941, by Hyperion.....	4	7	1/1	101,675
Ponder $96,750				
DISCOVERY, 1931, by Display.....	23	30	1/2	91,660
Loser Weeper $37,045				
ZACAWEISTA, 1926, by High Time.....	22	33	2/2	89,914
Autocrat $41,550 Buzfuz $13,030				
GRAND SLAM, 1933, by Chance Play.....	29	53	2/2	89,275
Grand Entry $14,085 Piet $12,350				
BLUE LARKSPUR, 1926, by Black Servant..	11	18	4/4	88,152
Alablue $30,425 But Why Not $19,600				
Three Rings $18,900				
*BLENHEIM 2nd, 1927, by Blandford.....	26	42	1/1	73,022
Free America $7,750				
*HAIRAN, 1932, by Fairway.....	26	47	1/1	72,000
Laran $10,885				
WAR DOG, 1936, by *Bull Dog.....	17	34	1/1	69,910
Allie's Pal $15,500				
ARIEL, 1925, by Eternal.....	27	39	2/2	69,540
Black Sambo $16,280				
*JACOPO, 1928, by Sansovino.....	26	50		68,190
Jacopades $6,500				
*BAHRAM, 1932, by Blandford.....	24	36		68,155
Lady Alice $10,550				
BIMELECH, 1937, by Black Toney.....	23	32	1/1	66,780
Blue Border $11,375				

*HELIOPOLIS
Current leading sire.

BULL LEA
In second place.

NOSE TROUBLE

King Ranch's Ocean Brief, winner of the Camden Handicap at Garden State Park in new track record time, was purchased last year with a view toward using her for a broodmare.

She had formerly raced under the colors of Charles Hatch, Canadian sportsman, and had displayed early speed. However, it was observed that she had an inclination to stop.

Discovering that the filly was suffering from a sinus ailment, King Ranch connections decided on an operation to correct the trouble.

The operation was performed last winter, and this year, Ocean Brief has accounted for five wins in six starts, three of them stakes. Her most recent was the six-furlong Camden Handicap in the record time of 1:09$\frac{3}{5}$.

CALIFORNIA, by Robert Hebert

The Jaclyn Stable Is Divided; The "Chinaman" Is Coming Back

LOS ANGELES

Jay Paley, a familiar ringsider at virtually all the yearling sales in recent years, announced the other day that he was retiring from the racing end of the sport. The announcement was made after his Jaclyn Stable horses had turned in a series of disappointing races. The news depressed those who like racing for sport's sake and had come to know the broadcasting company executive, who has been well liked around the race tracks.

But later Mr. Paley reconsidered his decision, and it now seems that he will stay in racing as an owner, though on a reduced scale. Here are the latest developments: Paley's partner in the Jaclyn Stable is his nephew, Dr. Leon Levy, of Philadelphia. Dr. Levy came to Los Angeles after Paley's decision to retire had been announced, and they had a conference. The result is that Dr. Levy is taking ten of the horses, which will remain under the charge of Trainer Hurst Philpot, and will continue to race them as the Jaclyn Stable. Mr. Paley will retain some of the others, with a view to racing on a smaller scale.

Dr. Levy's stable will include Mulatto, Spotted Bull, Brown Moat, Arthurian, and Imperial Rock, which were immediately shipped to Arlington Park, and Victory Sign, Jitters, Delphy ,and Pigreeny, which were to be shipped to Chicago on Tuesday. Pigreeny, which bowed in her last race, will be sent on to Lexington for breeding. Dr. Levy plans to race the Jaclyn Stable at Atlantic City later in the summer.

Allen Drumheller has been retained by Paley as "Turf advisor," and it seems likely that some of the 19 horses retained by Paley will race as the Jay Paley Stable, depending on Drumheller's recommendations. These horses are Valcrest, Blue Admiral, Back Drop, Bowl Me, Cold Sparrow, Conformity, Count Willow, Dreamy Miss, Evening Blend, Inroc, It Happened, Librarian, Precedent, Questophar, Singing Pilot, Torch Carrier, Mailed Fist, Voodoo, and Pentresse.

Ill health was given as the main reason for Mr. Paley's decision to dispose of his million-dollar stable, but of course there were other factors, too. Paley entered racing solely to have some fun, and the truth of it is that he hasn't had much. What fun there has been has not atoned for the many disappointments that had befallen the Jaclyn Stable.

The climax came recently at the Hollywood Park-at-Santa Anita meeting. His stable of high-priced runners had been rested, they were fresh, and they were all turning in amazing workouts in morning trials. His new trainer, young Hurst Philpot, had visions of winning just about every important stakes in sight, plus anything else of consequence that might be written into the condition book.

The outlook was rosy, indeed, when Spotted Bull, a $45,000 son of *Bull Dog, galloped to a five-length victory in the first race on the first day of the meeting. It looked for all the world that the Jaclyn Stable was on its way, at long last, and that Paley would not only have a great deal of fun, but would also have considerable exercise scampering down to the winner's circle to collect all the trophies. But, instead of a beginning, Spotted Bull's victory was the end. There were no more triumphs to go along with it.

In quick succession, such horses as Imperial Rock, which cost $70,000; Mulatto, which cost $50,000; I Will, winner at one time of a division of the Wood Memorial; Pigreeny, third in the Acorn Stakes, and Backdrop, which cost $38,000, went down in a series of humiliating defeats. On the strength of their phenomenal morning drills, almost all were prohibitive favorites with the public.

Paley could hide his own disappointment well enough, but it was a different matter when friends came by his box after each race and showed him a fistful of losing tickets. This was too much for the radio executive, and it very definitely did not come under the heading of having fun. Rather than "let down" his friends, Jay Paley decided to retire his silks.

Paley will retain his interest in the Del Mar race track, which he controls in partnership with Joseph Schenck, of Fox Twentieth-Century Studios.

DOUBLE JAY. The "Chinaman" is doing all right, indeed, at Hollywood Park, and his owner and trainer like it so much out this way they may linger in southern California awhile.

The "Chinaman" is Double Jay, which has his eye on the $100,000 Gold Cup to be run here next month. His owner is James V. Tigani, of Delaware, and his trainer is W. L. (Duke) McCue, of Versailles, Ky. McCue knows his horse better than the way home, having developed Double Jay into the 2-year-old champion of his year. He brought him back to the races after a nine-month layoff to win the Mission Handicap at seven furlongs on his first trip to the post.

Four days later Double Jay tried for the $25,000 Argonaut Handicap at a mile and a sixteenth and the races might have been too close together. However, he was far from disgraced in finishing fourth behind Ace Admiral, Bymeabond, and Dinner Gong. He is the kind of a horse we may hear much from later. Anyway, Tigani and McCue like the racing here, think the tracks are beautiful and the weights fine, and when Hol-

(Continued on page 418)

INDEX

California ..... Robert Hebert 413
Foals of 1949 430
Foreign: English Derby and Oaks 427
Leading Sires of 1949 412
Reminders 409
Sales: Keeneland Yearlings by Consignors 414
Chrysler Dispersal 422
California Auction 428
Stakes and Horses 423, 432

ILLUSTRATIONS: Belmont Park and Bert Morgan—433. Garden State Park—Cover. Lexington Herald-Leader—413. J. C. Meadors—412, 417. Bert Morgan—422. Connie Rounds—430. Sports and General, Ltd.—427.

JAY PALEY
. . . not all the way out . . .

WE'VE BEEN DISTANCED

In previous years the staff of THE BLOOD-HORSE has enjoyed visiting the breeding farms and writing notes about the sales yearlings. When there was only one principal summer sale and only a comparatively few yearlings, this assignment could be taken in stride.

But now there are two major sales, with more than 800 yearlings consigned by breeders located from Tennessee to New York, and it no longer is possible for our editorial staff, which hasn't expanded as fast as the sales have grown, to visit more than a few of the farms and inspect more than a fraction of the yearlings.

In an effort to be of service to the consignors we are going to publish as much information about the sales as we can, without attempting to make a lick-and-a-promise tour of the farms, which would inevitably leave out more yearlings than it took in.

In this issue is a complete list of the Keeneland Summer Sales yearlings, arranged alphabetically by consignors. This list will be in the hands of prospective buyers about three weeks before the sales catalogues are ready, and will give the buyers a chance to make a preliminary study of the offerings well in advance of the usual time. Later on, a list of the yearlings arranged alphabetically by sires will be published.

We believe that such services will be of more benefit to more consignors than visits to just a few of the farms.

KEENELAND SUMMER SALES

414 Yearlings Are Catalogued; Hancock Draws First Session

At the office of the Breeders' Sales Company, at Lexington, last Friday, final details were settled for the upcoming Keeneland Summer Sales of July 25-28: Drawings were held to determine the order of selling. There was the usual speculation about when the "big four"—Mereworth Farm, A. B. Hancock, Elmendorf Farm, and Coldstream Stud—would sell. And the usual joking about Elmendorf's luck since the farm began selling its yearlings at public auction in 1944, because for five consecutive years Elmendorf has drawn a Monday afternoon.

This time not Elmendorf but another member of the "big four" drew the opening spot. It was Arthur B. Hancock's consignment of 31 yearlings which would highlight the opening session. And it would be the first time since 1946 that a yearling out of Jimmy Tupper's mare Abstraction would not carry Hip No. 1. The Nashville breeder, who has been selling at the same session as Elmendorf, rode with Elmendorf again this year and drew the afternoon session of Wednesday, July 27.

The drawings settled the selling time for 414 yearlings offered by 101 consignors.

Below is a list of yearlings to be sold, tabulated alphabetically by consignors. It is subject, of course, to some revision if injury or illness cause the withdrawal of any yearlings.

MRS. R. H. ANDERSON
Wednesday afternoon, July 27

Ch. f. by Carrier Pigeon—Anna Beall, by King Gorin.
Br. f. by King Cole—Flying Donna, by Flying Heels.
Ch. c. by *Hypnotist II—Mid Pomp, by Pompey.

CHARLES A. ASBURY
Tuesday afternoon, July 26

B. c. by Hoop, Jr.—Adalante, by Eternal.
B. f. by Carrier Pigeon—Amelia, by Haste.
Blk. c. by Reaping Reward—Celanire, by Wildair.
B. c. by Carrier Pigeon—Fake's Gal, by Chance Shot.

CHARLES A. ASBURY and SON
Tuesday afternoon, July 26

Ch. f. by Carrier Pigeon—Airy Going, by Pennant.

E. D. AXTON
Tuesday night, July 26

B. c. by Questionnaire—Bala Ormont, by Ormont.
Ch. c. by Whirlaway—Flying Indian, by Flying Heels.
Ch. f. by *Princequillo—Orlation, by Ormont.
Br. f. by Unbreakable—Pretty Sis, by *Monk's Way.
Ch. c. by Sun Again—Stimbala, by Stimulus.

A. A. BALDWIN
Wednesday afternoon, July 27

Gr. f. by *Rhodes Scholar—Deep Sky, by Sun Teddy.
B. c. by Alsab—Fancy You, by Blue Larkspur.
Br. f. by Stagehand—Sleek, by Ariel.

MISS HENRIETTA BINGHAM
Tuesday night, July 26

B. f. by Count Fleet—Cordicay, by Cri de Guerre.
B. f. by Fighting Fox—Steady Reigh, by Reigh Count.

PATRICK CALHOUN
Tuesday night, July 26

Ch. c. by Sun Again—Four Eleven, by Haste.
Ch. c. by Seven Hearts—La Monte, by *Delectable 2nd.
B. f. by Reigh Count—Valenciennes, by *Stefan the Great.
Gr. f. by Hoop, Jr.—Willet, by Dunlin.

T. O. CAMPBELL
Thursday night, July 28

Br. c. by Reaping Reward—Fairy Dancer, by Blenheim.
B. f. by War Jeep—Night Gypsy, by *Man O'Night.
Br. c. by *Rounders—Royal Vixen, by *Sir Gallahad 3rd.
Br. c. by Free For All—Tea Clipper, by Boatswain.

MRS. ROY CARRUTHERS
Wednesday night, July 27

Br. c. by Chance Sun—Hildrum, by Hildur.
Br. f. by Count Fleet—Nursemaid, by Luke McLuke.
B. f. by *Rustom Sirdar—Polyphote, by *Polymelian.

D. R. CASSELL
Thursday afternoon, July 28

B. c. by Market Wise—Bonny Dear, by Bostonian.
B. f. by Free For All—Princess Errant, by Pennant.

CAVE SPRING FARM
Wednesday night, July 27

B. f. by Challedon—Beeaway, by *Waygood.
Br. f. by Reaping Reward—Bona Via, by *Twink.
Blk. f. by Reaping Reward—Curiosity Shop, by Fair Play.
Ch. c. by Easy Mon—Daffy, by The Porter.
Ch. c. by Easy Mon—Emily Berz, by Ballot.
Ch. c. by Easy Mon—Goodway, by *Waygood.
Ch f. by Carrier Pigeon—Perseverance, by *Mont d'Or 2nd.
Ch. c. by Challedon—Volo Lee, by Diavolo.

CHARLTON CLAY
Tuesday night, July 26

B. f. by Tiger—American Molly, by American Flag.
B. f. by Fighting Fox—Carreen, by *Sun Briar.
Dk. b. c. by Count Fleet—First Love, by *Sir Gallahad 3rd.
Dk. b. c. by Fighting Fox—Frith, by *Wrack.
B. c. by *Sir Gallahad 3rd—Hard to Take, by *Cohort.

PHIL T. CHINN
Tuesday afternoon, July 26

Ch. c. by Zacaweista—All Rowes, by Bud Lerner.
B. f. by War Relic—Fussy Helen, by Peace Chance.
Ch. f. by War Admiral—Kind Gesture, by Zacaweista.
*Br. c. by Panorama—Lisieux, by Pont l'Eveque.
B. c. by Carrier Pigeon—Montrose Lady, by Mirafel.
Str. ro. f. by War Jeep—Mrs. Turp, by Haste.
Ch c. by Zacaweista—Polyata, by Polydor.
B. c. by Zacaweista—Retaliator, by Snark.
Br. c. by Balladier—Superlative, by *Pharamond 2nd.
Br. c. by Boss Hoss—*The End, by *Golden Broom.

CLEAR CREEK STUD
Wednesday afternoon, July 27

Ch. f. by Requested—Leewayne, by Sweep Like.

COLDSTREAM STUD, Inc.
Wednesday night, July 27

B. c. by Our Boots—Alkit, by Stimulus.
Blk. c. by Some Chance—Blandish, by *Blenheim 2nd.
B. c. by *Half Crown—Canicula, by *Bull Dog.
Dk. b. f. by *Heliopolis—Cherry Sauce, by Questionnaire.
Dk. b. c. by Bimelech—Creese, by *Sickle.
Dk. b. f. by *Bull Dog—Farmerette, by *Sickle.
Dk. b. c. by *Bull Dog—Gold Princess, by Prince Pan.
Dk. b. f. by War Jeep—Good Hope, by *Bull Dog.
Br. f. by *Bull Dog—Jeannetti, by *St. Germans.
B. c. by *Heliopolis—Joybird, by *Bull Dog.
Ch. f. by *Heliopolis—Lull, by *Bull Dog.
Dk. b. c. by Pictor—Miss Drummond, by *Pharamond 2nd.
Dk. b. f. by *Bull Dog—My Auntie, by Busy American.
Dk. b. c. by *Bull Dog—Nimble Hoof, by Sweep.
Br. f. by Blue Larkspur—Rompers, by *Bull Dog.
Dk. b. f. by *Bull Dog—Spiral Pass, by *Pharamond 2nd.
Ro. f. by *Bull Dog—Spotted Beauty, by Man o' War.
Dk. b. c. by War Admiral—Summer Time, by *Bull Dog.
Dk. b. c. by Occupation—Up in Time, by Milkman.
Ch. c. by *Heliopolis—Wise Decree, by Wise Counsellor.

WALTER COLEMAN and JOE LURDING
Wednesday afternoon, July 27

Ch. c. by Whirlaway—Peroxide, by High Quest.

LESLIE COMBS 2nd
Monday night, July 25

B. c. by Bull Lea—Crepe Myrtle, by Equipoise.
B. c. by Bull Lea—Devil Dancer, by St. James.
Br. c. by *Bernborough—Flag Lily, by Reigh Count.
Br. c. by Bimelech—Gallawood, by *Sir Gallahad 3rd.
B. c. by Requested—Spring Beauty, by *Sir Gallahad 3rd.

LESLIE B. COMBS 2nd
Monday night, July 25

Ch. c. by Sun Again—Humming Bird, by *Stefan the Great.
B. c. by Requested—Local Color, by King Cole.
B. f. by *Heliopolis—Sunfel, by *Sun Briar.

LUCAS B. COMBS
Monday night, July 25

Ch. c. by Sun Again—Beauty Sleep, by Infinite.
B. f. by Menow—Blue Velvet, by Boojum or *Cohort.
Dk. b. c. by Roman—Elsa, by Bull Lea.
Dk. b. f. by Whirlaway—Fairy Fleet, by Broadside.
Dk. b. c. by Bull Lea—Humane, by Broadside.
B. f. by *Pharamond 2nd—Kaka, by Prince Pal.
Blk. f. by Roman—Nurse Boss, by Broadside.
B. c. by *Bernborough—Pleasure Bent, by St. James.

PHILIP CONNORS
Thursday afternoon, July 28

Br. c. by *Blenheim 2nd—Late Date, by *Hourless.

MRS. PHILIP CONNORS
Thursday afternoon, July 28

B. f. by Revoked—Whiskonia, by Whiskalong.
B. f. by Hoop, Jr.—Witchcraft, by Broomstick.

MRS. GERTRUDE COPE
Thursday afternoon, July 28

Ch. c. by Sun Again—Burgoo Mary, by Burgoo King.
B. c. by Occupation—Cousin Ethel, by *Pharamond 2nd.
Ch. f. by Sun Again—Pink Gal, by Slave Ship.

CREEKVIEW FARM
Monday night, July 25

Ch. f. by Deliberator—Air Pocket, by Ariel.
B. c. by Fenelon—Blue Fort, by Blue Larkspur.
B. c. by Carrier Pigeon—Flying Lark, by Happy Time.
Ch. c. by Sky Raider—Imperial Sally, by Distraction.
Ch. c. by *Isolater—Indian Summer, by *Politian.
Br. c. by *Hypnotist 2nd—Silk Hosiery, by Ariel.
Br. f. by *Hypnotist 2nd—Vagrant, by Man o' War.

DOUGLAS M. DAVIS
Wednesday night, July 27

Ch. f. by War Relic—Alwiser, by Wise Counsellor.
B. c. by Jean Valjean—Gypsy Grip, by *Bull Dog.
Ch. f. by Okapi—Miss I. Q., by Head Play.
B. f. by War Admiral—Rich Cream, by Milkman.
B. c. by Bolingbroke—Surgiburley, by *Gino.
Ch. c. by Okapi—War Victory, by Man o' War.

DOUGLAS M. DAVIS, JR.
Wednesday night, July 27

B. c. by War Admiral—Darby Danae, by Reigh Count.

DR. H. N. DAVIS
Monday night, July 25

Br. c. by Blue Swords—Queen of May, by *Challenger 2nd.

GRANT DORLAND
Tuesday night, July 26

B. f. by *Sir Gallahad 3rd—Crackaloo, by Chance Shot.
Br. c. by *Chrysler 2nd—Happy Land, by Brevity.

MISS DIANNE and GRANT DORLAND
Tuesday night, July 26

B. c. by Roman—Vulcanette, by Omaha.

E. GAY DRAKE
Monday night, July 25

Dk. b. c. by Seven Hearts—Eternal Flash, by Eternal.
Ch. f. by Sweep Like—High Chance, by Peace Chance.
B. c. by Sweep Like—Latch Key, by Mad Hatter.
B. f. by Sweep Like—Miss Morocco, by Stimulus.
Dk. b. f. by Sweep Like—Sadie Greenock, by Greenock.

IRA DRYMON
Thursday afternoon, July 28

B. f. by War Admiral—Double Shamrock, by *Double Entendre.
Br. c. by War Relic—In Review, by Haste.
B. f. by Questionnaire—Little Sphinx, by *Challenger 2nd.
B. f. by Reaping Reward—Mint Royal, by *Royal Minstrel.
B. f. by Challedon—Noble Gift, by Toro.

MRS. FREDERICK C. JONES and IRA DRYMON
Thursday afternoon, July 28

Ch. f. by Challedon—Kona Wind, by Sweep All.

ELMENDORF FARM
Wednesday afternoon, July 27

B. f. by Roman—*Basrelief, by Donatello 2nd.
B. f. by Roman—Breathless, by Haste.
B. c. by Some Chance—*Destiny 2nd, by Asterus.
Ch. f. by War Jeep—Durability, by Unbreakable.
Br. f. by Unbreakable—*Evangelist 2nd, by Asterus.
B. f. by Roman—Evening Mist, by Eight Thirty.
B. c. by Roman—Fairday, by Fair Play.
B. c. by Questionnaire—*Felicia 2nd, by Asterus.
B. f. by Haltal—Golden Rose, by *Sickle.
B. c. by Unbreakable—Gotit, by Pompey.
B. f. by Free For All—Long Grass, by *Sickle.
B. f. by *Princequillo—*Maitresse Royale, by Vatout.
Gr. f. by Unbreakable—Negation, by Chance Shot.
B. c. by Eight Thirty—*Never Again 2nd, by Pharos.
B. c. by *Easton—Offensive, by *Sir Gallahad 3rd.
Br. c. by Devil Diver—On Delivery, by *Bull Dog.
Br. c. by Bolingbroke—Ralda, by *Sickle.
B. c. (twin), by Unbreakable—Royal Robes, by Haste.
Ch. c. by Shut Out—Stepwisely, by Wise Counsellor.
Ch. c. by Chance Shot—Unwise, by Wise Counsellor.

THOMAS G. FELICE
Wednesday afternoon, July 27

B. c. by Johnstown—Malinda Brand, by Big Brand.

FINLEY BROTHERS
Wednesday afternoon, July 27

Ch. c. by Fighting Step—Electric Comet, by Black Comet.

FOREST RETREAT FARM
Tuesday afternoon, July 26

B. c. by Apache—After Dark, by Pompey.
B. c. by *Mahmoud—Benevolence, by *Sir Gallahad 3rd.
Br. c. by War Admiral—Blue Skimmer, by Johnstown.
Br. c. by Questionnaire—Brown Biscuit, by Sir Andrew.
B. c. by *Blenheim 2nd—Gala Belle, by *Sir Gallahad 3rd.
Br. c. by Bull Lea—Mirrored, by *Sickle.
B. c. by Whirlaway—Never Change, by *Royal Minstrel.

FOXLAND HALL
Wednesday afternoon, July 27

Ch. c. by Condiment—Baggage Miss, by Bagenbaggage.
B. f. by Condiment—Dieselong, by Whiskalong.
Br. f. by *Man O'Night—Lacinia, by John P. Grier.
B. c. by Whirlaway—Night Shadow, by *Man O'Night.

W. T. FOWLER and SONS
Wednesday afternoon, July 27

Br. f. by *Rustom Sirdar—Casa Manana, by *Quatre Bras 2nd.

GARTH BROTHERS
Monday afternoon, July 25

B. c. by *Hypnotist 2nd—Elocution, by *Jacopo.

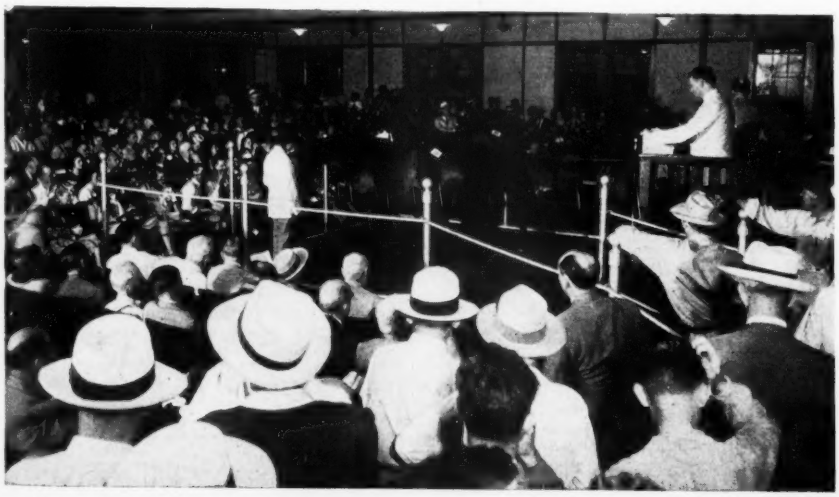

MRS. JANE HANCOCK GARTH
Monday afternoon, July 25
B. f. by Johnstown—Charred Keg, by Stimulus.
Ch. c. by *Rhodes Scholar—Miscount, by Reigh Count.

A. B. GAY
Monday night, July 25
B. f. by Roman—Airdrie Lass, by Lucky Hour.
B. c. by *Isolater—Black Fairy, by Neddie.
B. f. by Hoop, Jr.—Bring Back, by Memory Lane.
Ch. f. by Zacaweista—Lovie Dovey, by Grand Slam.
B. f. by Unbreakable—Sugar Run, by *St. Germans.
Ch. f. by Requested—True Trick, by Chance Play.

GLENARY FARM
Thursday afternoon, July 28
Ch. f. by Coldstream—Liberqueen, by Liberty Limited.
Ch. c. by Some Chance—Traffic Rush, by Firethorn.

JOHN W. GREATHOUSE
Thursday afternoon, July 28
B. c. by Third Degree—Ovalette, by *Chicle.

MRS. ELEANOR G. GROVER ESTATE, H. H. GAINES, and JOE H. GAINES
Wednesday afternoon, July 27
B. c. by Fighting Fox—Neglect, by General Thatcher.

DR. CHARLES E. HAGYARD
Monday night, July 25
B. f. by Bull Lea—Deception, by *Jacopo.
B. f. by Bimelech—Lark Song, by Blue Larkspur.
Ch. f. by *Heliopolis—Pomegranate, by *Sickle.

A. B. HANCOCK
Monday afternoon, July 25
B. c. by Fighting Fox—Darling, by Pompey.
Ch. f. by Fighting Fox—Dustsweep, by Chance Shot.
B. c. by *Princequillo—Eagless, by *Sir Gallahad 3rd.
Ch. c. by *Princequillo—Explosion, by *Sir Gallahad 3rd.
Ch. c. by Fenelon—First Scholar, by *Rhodes Scholar.
B. f. by Eight Thirty—Gala Song, by *Sir Gallahad 3rd.
B. c. by *Princequillo—I'll Say, by Gallant Fox.
Dk. ch. c. by Whirlaway—Lucky Pledge, by *Sir Gallahad 3rd.
B. c. by *Rhodes Scholar—Miss Gravity, by Gallant Fox.
B. c. by Questionnaire—My Bonnie, by Gallant Fox.
B. c. by Fenelon—My Flag, by American Flag.
Ch. f. by Fighting Fox—Petaline, by Petee-Wrack.
B. f. by Shut Out—Recussion, by Gallant Fox.
B. f. by Apache—Ripples, by *Sir Gallahad 3rd.
B. c. by Menow—Risk, by *Sir Gallahad 3rd.
B. f. by *Isolater—Risky Raid, by *Foray 2nd.
Gr. c. by *Blenheim 2nd—*Scenery 2nd, by Biribi.
B. f. by *Princequillo—*Sculpture, by Sansovino.
Dk. ch. c. by Some Chance—Sicklefeather, by *Sickle.
B. c. by Devil Diver—Snow Queen, by Gallant Fox.
Dk. ch. c. by Menow—*Spring 2nd, by *Ksar.
Ch. c. by Fighting Fox—Sun Gamonia, by *Sun Briar.
Ch. c. by Jamestown—Sunny Fields, by *Sir Gallahad 3rd.
Ch. f. by Some Chance—Sunny Vixen, by Gallant Fox.
Br. f. by Apache—Symphorosa, by *Light Brigade.
Br. c. by *Isolater—*Titter 2nd, by Tetratema.
B. f. by Shut Out—Toro Rose, by Toro.
Br. c. by Some Chance—*Triumph 2nd, by *Stefan the Great.
B. c. by *Isolater—Tweet Tweet, by *Sir Gallahad 3rd.
B. c. by Johnstown—Whirligig, by Pompey.
B. f. by Devil Diver—*Worth While, by Bosworth.

A. B. HANCOCK, JR.
Monday afternoon, July 25
B. f. by Questionnaire—Miss Tech, by *Sickle.

BRENT HART
Wednesday afternoon, July 27
Ch. f. by *Hypnotist 2nd—Native Wit, by Fair Play.

DUVAL A. HEADLEY
Tuesday night, July 26
Ch. f. by *Heliopolis—Gaga, by *Bull Dog.
B. c. by *Half Crown—Teddy's Own, by *Teddy.

J. P. HEADLEY and ALSAB FARM
Wednesday afternoon, July 27
Ch. f. by Alsab—Too Late, by *Crimper.

E. J. HENNEBRY
Tuedsay night, July 26
Ch. c. by Coldstream—Deep Rock, by Black Servant.

MRS. H. C. HERNDON
Tuesday afternoon, July 26
Ch. c. by Requested—Epigift, by Epithet.
Br. f. by Pictor—Glitterbug, by Okapi.
Dk. b. c. by Third Degree—Tootsie D., by *Swift and Sure.

W. C. HOBSON
Tuesday afternoon, July 26
Blk. c. by Balladier—Noah's Daughter, by Noah.

L. F. HOLTON
Tuesday night, July 26
Br. c. by War Dog—Jo Ayres, by Halcyon.
Blk. c. by Lovely Night—Jo Kapi, by Okapi.

LABAN JACKSON and JOHN HEADY
Monday night, July 25
B. f. by Hash—Enticing, by *Over There.

JAMES S. JONES
Thursday afternoon, July 28
Ch. c. by Balladier—Hover, by Messenger.

WARNER L. JONES, JR.
Tuesday night, July 26
Ch. c. by Whirlaway—Cash Book, by *Bull Dog.
Ch. f. by Sun Again—Clever Song, by *Jacopo.
B. c. by Reaping Reward—Flambant, by Gallant Fox.
B. c. by Tiger—Pretty Risky, by Omaha.
B. c. by Easy Mon—Tattle Tale, by Questionnaire.
B. f. by Hash—Valdina Gold, by *Bull Dog.

A. B. KARLE
Wednesday afternoon, July 27
Ch. c. by *Bernborough—Cautious Gal, by *Sir Gallahad 3rd.
Ch. c. by War Relic—Latent, by Thundering.
Ch. f. by Alsab—Royal Ink, by *Royal Minstrel.

KEENELAND STUD
Thursday afternoon, July 28
B. f. by Jean Valjean—Elktonia Maid, by Vandergrift.

DAVID B. KNOX
Wednesday afternoon, July 27
Br. f. by Requested—Majorca, by Jock.

F. B. KOONTZ and JOHN L. KITCHEN
Wednesday afternoon, July 27
Ch. c. by War Dog—Appomattox, by General Lee.

HORATIO MASON
Monday night, July 25
Br. c. by Count Fleet—Maidoduntreath, by Man o' War.
Ch. c. by Balladier—Precise, by *Cohort.
Br. c. by *Bernborough—Richmond Rose, by Victorian.

MEREWORTH FARM
Thursday night, July 28
B. c. by Menow—*Alpenstock 3rd, by Apelle.
B. f. by Count Fleet—Amaranth, by Blue Larkspur.
Gr. f. by Devil Diver—Anacreon, by Chance Shot.
B. c. by Johnstown—Antiaxis, by Menow.
B. f. by Reaping Reward—Aperitif, by Stimulus.
B. c. by Reaping Reward—Armature, by Display.
B. c. by Hash—Bisonette, by High Time.
Br. f. by Unbreakable—Dark Loveliness, by *Traumer.
Br. f. by Reaping Reward—Devoted, by Display.
B. c. by Hash—Dismay, by Discovery.
B. c. by *Heliopolis—Driven Snow, by Ariel.
B. c. by Ocean Wave—Eleanor Baird, by Display.
B. c. by Hash—Everfair, by Fair Play.
B. c. by Ocean Wave—Featherweight, by *Axenstein.
Br. c. by Bless Me—Flying Brigade, by *Light Brigade.
Ch. c. by Ocean Wave—Glacial, by *Hourless.
B. f. by Ocean Wave—Haifli, by *Hairan.
B. f. by *Pharamond 2nd—Help Wanted, by Discovery.
B. c. by Devil Diver—Heralder, by *Sir Gallahad 3rd.
Ch. f. by Alsab—Hindu Spy, by Discovery.
B. f. by Bless Me—Indignant, by Infinite.
Ch. c. by *Hairan—Jaunt, by *Swift and Sure.
B. c. by War Admiral—Lady Lark, by Blue Larkspur.
Ch. f. by Shut Out—Lotta Bull, by *Bull Dog.
Ch. c. by Ocean Wave—Lyric, by American Flag.
B. f. by Sun Again—Mad Delight, by Mad Hatter.
B. c. by Hash—Miss Frill, by Display.
B. f. by Shut Out—Miss Skylark, by Blue Larkspur.
B. f. by Questionnaire—More Delight, by *Pharamond 2nd.
B. c. by *Hairan—Paratroop, by Display.
B. f. by *Piping Rock—Priority, by Equipoise.
Ch. c. by Ocean Wave—Proud Heart, by Bold Venture.
Ch. f. by *Hairan—Rose-Red, by Display.
Gr. f. by *Blenheim 2nd—*Ruledays, by *Rhodes Scholar.
B. f. by Hairan—Sedate, by Pompey.
Ch. c. by Fighting Fox—Snow Air, by Ariel.
Ch. c. by Traghetto (Italy)—*Stella, by *Ortello.
B. f. by *Hairan—Tea Pan, by Peter Pan.
Br. f. by Bless Me—Three Cheers, by Crusader.
B. c. by *Hairan—Tripalong, by Fair Play.
B. f. by Roman—War Swept, by Man o' War.
Ro. c. by Eight Thirty—Wuskenin, by Stimulus.

THE COVER: PALESTINIAN

Best American-bred stayer of recent years has been Mrs. Ethel D. Jacobs' Stymie, which under the training of Hirsch Jacobs developed into one of the public's favorite horses and the leading money winner of all time.

If Stymie is to have a successor from among the current 3-year-olds it may be Palestinian, owned by Isidor Bieber and Mr. Jacobs and trained by the latter. The son of Sun Again—Dolly Whisk, by Whiskaway, began to attract notice last fall, when he won four consecutive races. One was at $1\frac{1}{16}$ miles, two were at a mile and 70 yards, including the Endurance Handicap.

This year racing people began to take him seriously when he ran Olympia to a neck in the Wood Memorial. Then he finished third to Ponder and Capot in the Kentucky Derby, was second in the Preakness, and took the Jersey Stakes from Olympia in 2:01$\frac{4}{5}$, a new track record for the 1$\frac{1}{4}$ miles.

His next major effort was to be in the 1$\frac{1}{2}$-mile Belmont Stakes. His presence in the race will indicate his trainer's confidence in his ability to acquit himself well. As Mr. Jacobs stated in the Churchill Downs paddock prior to the Derby, "If I didn't think I had a chance, I wouldn't be here."

CHAMPION BROODMARE

Our Page, bay mare, 7, by Blue Larkspur—Occult, by *Dis Donc, has been selected champion broodmare of 1948 by the Kentucky Thoroughbred Breeders Association of Louisville. Our Page, bred and owned by Royce G. Martin, won the Spinaway Stakes, and is the dam of Page Boots, winner of the Kent and Leonard Richard Stakes last year. She is also the dam of Sport Page, winner of the East View Stakes. Page Boots won $47,585 at three in 1948, and Sport Page won $75,200.

This award by the KTBA has been made for the past three years. The first two winners were Ogden Phipps' Bloodroot, in 1946, and Calumet Farm's Potheen, in 1947. Other mares considered for the honor this year were Minstrelette, *Hydroplane 2nd, and Boat.

J. E. MITCHELL
Wednesday night, July 27
B. c. by Whirlaway—Bryonia, by *St. Germans.
Ch. c. by Sun Again—Miss Mars, by Mars.
Ch. f. by War Relic—Short Snorter, by Stimulus.

F. E. MORANCY and JESS CURRY
Thursday night, July 28
Br. f. by Apache—Dorothy J., by Sweep All.
Br. c. by *Rhodes Scholar—Hasty Wise, by Crusader.

MRS. F. E. MORANCY and JESS CURRY
Thursday night, July 28
B. c. by Hash—Smalltown, by Jamestown.

MURLOGG FARM
Wednesday afternoon, July 27
Ch. f. by Fighting Fox—Lucy, by Byrd.

CHARLES E. NELSON
Thursday afternoon, July 28
B. f. by Alaking—Blossom Lane, by *Bull Dog.
B. c. by Alaking—Bullperin, by *Bull Dog.
Ch. c. by Alaking—Hurriette, by Case Ace.
B. c. by Alaking—Paren, by *Pharamond 2nd.

CHARLES NUCKOLS and SONS
Tuesday night, July 26
Ch. c. by Sir Damion—Betty Carlaris, by *Carlaris.
Ch. c. by Littletown—Book Guide, by *Rhodes Scholar.
Br. c. by Questionnaire—Dog Blessed, by *Bull Dog.
B. c. by Littletown—Lady Rosamond, by Thundering.
B. c. by Fighting Step—Odd or Even, by Chance Play.
B. c. by *Pharamond 2nd—Suprine, by Supremus.

W. LEE NUTTER and SON
Wednesday afternoon, July 27
Ch. c. by Sweep Like—Carmilda, by He Did.

PALMEADOW FARM
Thursday afternoon, July 28
Blk. c. by *Isolater—Black Rage, by Neddie.
B. c. by Grand Slam—Co-Cella, by *Cohort.
Br. c. by Sky Raider—Flying Bonnet, by Flying Heels.
Ch. c. by Sky Raider—Mary Evelyn, by Stimulus.
Br. c. by Eight Thirty—*Melpomene, by Son-in-Law.
Br. c. by War Jeep—*Zaltowna, by Town Guard.

THOMAS PIATT
Tuesday afternoon, July 26
Br. f. by Xalapa Clown—Bright Dress, by Chance Sun.
Blk. c. by Balladier—Come and Go, by Epithet.
Ch. f. by Pictor—Corn Field, by Transmute.
Ch. c. by Errard—Dustaway, by Whisk Broom 2d.
Ch. c. by Carrier Pigeon—Dustit, by Epithet.
B. f. by Good Goods—Howl, by Prince Pal.
B. c. by Alorter—Imperial Play, by Chance Play.
Ch. f. by Our Boots—Lady Kentucky, by Transmute.
B. f. by Good Goods—Mama Julia, by Transmute.
B. c. by Chance Sun—Rolling, by Rolled Stocking.
B. c. by Amphitheatre—Super Child, by Supremus.
Blk. c. by Stagehand—Transfer Miss, by *Masked Marvel 2nd.

T. C. PIATT
Tuesday afternoon, July 26
B. c. by Errard—Great Star, by Chance Play.
B. c. by Pictor—Moo, by Gallant Fox.
B. c. by Errard—Portaire, by The Porter.
B. c. by Hoop, Jr.—Sweepset, by Upset.

PILOT KNOB STUD
Tuesday night, July 26
Ch. c. by Condiment—Dark Sissy, by Display.
Ch. f. by Condiment—In the Night, by Grand Slam.
Ch. c. by Four Freedoms—Natalie West, by Supremus.
Br. c. by Four Freedoms—Sister Laura, by Whiskalong.
Br. f. by Four Freedoms—Wee Colleen, by St. Henry.

POPLAR HILL FARM
Thursday night, July 28
Br. f. by War Relic—Galafib, by *Sir Gallahad 3d.
B. f. by Shut Out—Mad Bunny, by *Royal Minstrel.

PUCKETY FARM
Tuesday afternoon, July 26
Ch. c. by Count Fleet—Allegheny, by Infinite.
B. c. by Flares—*Borgia 2nd, by Bosworth.
B. f. by Skytracer—Parabola, by Infinite.
B. c. by Apache—Sky Reaper, by Reaping Reward.
Br. c. by Burg-El-Arab—Snow Moon, by *Sickle.
B. f. by Challedon—War Shadow, by *Sir Gallahad 3rd.

J. W. RODGERS
Thursday afternoon, July 28
Ch. c. by Amphitheatre—Hand Out, by Questionnaire.
B. c. by Hoop, Jr.—Ubiquitous, by Equipoise.
Ch. c. by Errard—White Samite, by Gallant Fox.

DANIEL W. SCOTT
Monday night, July 25
B. c. by Eternal Bull—Fairy Day, by Man o' War.

HARRIE B. SCOTT
Monday night, July 25
B. c. by Easy Mon—Blue Castle, by *Blenheim 2d.
B. c. by Eternal Bull—Boat, by Man o' War.
Ch. c. by Balladier—Flaming Swords, by Man o' War.
Ch. c. by Blue Swords—Happy Home, by *Blenheim 2nd.

H. B. SCOTT and TOLLIE YOUNG
Monday night, July 25
Br. f. by Roman—Phargunner, by *Pharamond 2d.

HARRY B. SCOTT, JR.
Monday night, July 25
Br. c. by Teddy's Comet—Sleepytime Gal, by Questionnaire.
Ch. c. by Easy Mon—War Jitters, by Man o' War.

SHAWNEE FARM
Monday night, July 25
Ch. f. by Pilate—Fan Fan, by Ariel.
Br. f. by War Jeep—Hazel Nut, by *Bull Dog.
B. c. by Amphitheatre—Last Lay, by *Royal Minstrel.
B. or br. f. by Occupation—Strong, by Man o' War.

SILVER LAKE FARM
Wednesday afternoon, 27
B. or ro. c. by *The Sultan—Annunciata, by *Sickle.

MRS. CLYDE SMITH
Wednesday afternoon, July 27
B. f. by Tiger—Bird Haven, by *St. Germans.
B. c. by Blue Flyer—Bird Nest, by Mad Hatter.
B. c. by Pictor—Ishot, by Chance Shot.

ESTATE OF MISS MARY DEWITT SNYDER
Monday afternoon, July 25
B. f. by King Cole—Marsh Fire, by *Under Fire.
B. f. by Challedon—Stick Fast, by *Chicle.
Br. c. by Easy Mon—Weatherime, by Saxon.

(Continued next page)

SONNYBROOK FARMS
Wednesday afternoon, July 27
B. c. by Hash—Imperial High, by Brown Bud.
B. f. by Coldstream—Wings of Wrath, by Pompey.

STONER CREEK STUD
Monday afternoon, July 25
B. f. by *Blenheim 2nd—Annie Reigh, by Reigh Count.
B. c. by Count Fleet—*Betagain 2nd, by Gainsborough.
Ch. c. by Reigh Count—Duchess Anita, by Count Gallahad.
B. c. by Count Fleet—Frances d'Or, by *Blenheim 2nd.
Gr. f. by *Mahmoud—Gallant Ann, by Count Gallahad.
B. c. by Count Fleet—Grand Gala, by *Sir Gallahad 3rd.
B. c. by Fighting Fox—Margaret Reigh, by Reigh Count.
B. c. by *Blenheim 2nd—Matriarch, by *Sir Gallahad 3rd.
B. c. by *Heliopolis—*Newbattle, by Chateau Bouscaut.
B. f. by *Beau Pere—Pertinent, by Jamestown.
B. c. by Count Fleet—Proximity, by Stimulus.
Ch. c. by Shut Out—Reighzelle, by Reigh Count.
Ch. f. by Count Fleet—Risque, by Stimulus.
Ch. c. by *Blenheim 2nd—Risque Reigh, by Reigh Count.

STRODES CREEK FARM, INC.
Wednesday night, July 27
B. c. by *Rhodes Scholar—Helen of Paris, by *Blenheim 2nd.
B. c. by Fenelon—Pennant Won, by Pennant.

W. G. TALBOT
Wednesday night, July 27
B. c. by Tiger—Stirred Up, by Stimulus.
Br. c. by Balladier—Suellen, by St. James.

E. K. THOMAS
Wednesday night, July 27
B. f. by Apache—All Even, by Equipoise.
B. f. by Reaping Reward—Amscray, by Supremus.
Br. c. by Omission—Black Heels, by Flying Heels.
B. c. by Hash—Flying Rita, by Flying Heels.
Gr. c. by Snark—Reigh Duchess, by Reigh Count.
Br. c. by Omission—Sea Shell, by Jean Valjean.

JAMES S. TUPPER
Wednesday afternoon, July 27
B. f. by Bull Lea—Scurry, by Diavolo.

LEWIS J. TUTT
Thursday afternoon, July 28
B. f. by Questionnaire—Genevra M., by Percentage.
B. f. by Requested—Hadepine, by Hadagal.
B. f. by Hoop, Jr.—Jayjean, by Rolled Stocking.

TWYN SPRINGS FARM
Thursday night, July 28
B. f. by Pensive—*Bonnie Blue 2nd, by Baytown.

VILLA FARM
Tuesday night, July 26
Ch. f. by Whirlaway—Donita M., by Stimulus.
Br. f. by Teddy's Comet—Leslie Grey, by *Isolater.
Br. c. by Pictor—Mrs. Ames, by Johnstown.
B. f. by Occupation—Sarongirl, by Johnstown.
Br. c. by Unbreakable—Sun Lady, by Sun Teddy.

HOWARD WELLS
Thursday afternoon, July 28
B. f. by Alsab—Catherine F., by *Mount Beacon.
Ch. c. by Alsab—Ginger W., by Coldstream.

DR. SMISER WEST
Thursday afternoon, July 28
Br. f. by Eternal Bull—Oconee, by Whiskalong.

WILSON AND HOUSTON
Thursday afternoon, July 28
Ch. c. by Easy Mon—Penroyal, by *Royal Minstrel.

BEN S. WOOD
Tuesday night, July 26
Br. f. by Petrose—Jakovia, by *Sir Gallahad 3rd.
B. f. by Blue Flyer—Laila Brook, by Coldstream.

WOODVALE FARM
Thursday afternoon, July 28
B. c. by Our Boots—Blue Marque, by Blue Larkspur.
Bk. b. f. by Our Boots—Bouncing, by Blue Larkspur.
B. c. by Pensive—False Modesty, by Whisk Broom 2nd.
B. f. by Haltal—Fire Falls, by *Bull Dog.
Dk. b. c. by Unbreakable—Florence M., by The Scout.
Br. c. by Our Boots—Jessie Gladys, by *Pharamond 2nd.
B. c. by Count Fleet—Lady Olga, by Stimulus.
B. c. by War Relic—Neshaminy, by St. James.
B. c. by Fighting Fox—*Old Habit, by Oleander.
B. c. by Haltal—Sun Miss, by *Sun Briar.
B. f. by Our Boots—The Beasel, by Sunspot.
Br. f. by Haltal—Wild Turkey, by *Hourless.

MISS MILDRED W. WOOLWINE
Tuesday night, July 26
B. f. by Whirlaway—Bostoff, by Bostonian.
Br. c. by Bull Lea—War Flower, by Man o' War.

R. M. YOUNG
Tuesday afternoon, July 26
B. f. by Pictor—*Anticipation 2nd, by *Ksar.
Br. c. by Errard—Black Daisy, by Neddie.
Br. f. by Johnstown—Caique, by Menow.

THOMAS H. and R. D. YOUNG
Tuesday afternoon, July 26
B. c. by Alorter—Miss Thor, by Johnstown.

*Another *Sir Gallahad 3rd*

Grant Dorland, owner of Roseland Farm, Lexington, has reminded THE BLOOD-HORSE that Charlton Clay has only one of two *Sir Gallahad 3rd yearlings to be sold at Keeneland this summer. In an advertisement in the issue of June 4, page 389, it was stated that Marchmont Farm had the only *Sir Gallahad 3rd yearling to be sold at Keeneland. Mr. Dorland has a bay *Sir Gallahad 3rd filly out of Crackaloo, by Chance Shot, which will be sold at the Keeneland Summer Sales on Tuesday night, July 26.

CALIFORNIA

(Continued from page 413)

lywood Park-at-Santa Anita is over, they are planning to take in Del Mar. A daily dip in the ocean might add many races to Double Jay's unsound underpinning, and they have no objection to some sun and surf themselves.

"Chinaman" is just one of the pet names McCue has for the son of Balladier out of Broomshot, by *Whisk Broom II. It seems that the only time Double Jay was ever vicious was one day when a Chinese laundry boy called at the barn. Double Jay grabbed him by the shoulder, lifted him off the ground and might have started an international crisis if McCue had not rushed to the rescue.

Being grabbed by Double Jay must be quite an appalling experience. The horse has the most powerful jaws this reporter has ever seen on a Thoroughbred. The jaw accents a typically masculine head. McCue can roll up his fist and hide it under and between Double Jay's jaws. The horse is finely balanced all around, but those monstrous jaws catch your eye and you never really get around to appreciating the rest of him.

From the day Double Jay ran his first race he has never been a completely sound horse. The races he has won, he won mainly on his undeniable class. In his Kentucky Derby, for example, Double Jay was a sore horse, far from top racing condition, and McCue pleaded that he be kept out of the field. At the time Double Jay was owned by a partnership and the decision was to run him, regardless. McCue resigned before the Derby, but agreed to stay on the job long enough to saddle the horse for the race.

When Tigani purchased sole ownership of Double Jay, McCue went back to training his pet. Last August it was necessary to let up on Double Jay again. He was fired, and shipped to Lexington for a long rest. In his two races at Hollywood Park-at-Santa Anita he has been a tired horse in the stretch, but with a little more time he should go on with the best we have.

Unless there is a change in plans, this will be the last season of racing for Double Jay. He is destined for the stud next year, and will stand at Arthur B. Hancock's Claiborne Stud, at Paris. He strongly resembles his paternal grandsire, Black Toney, and even succeeded in breaking down a Claiborne tradition that none of their mares had ever been bred to Balladier, or to one of his sons. Class sticks out all over Double Jay, though, and this reporter will agree with anyone who insists that the sleek, black fellow is the best horse at Hollywood Park, if he remains sound, and that he cannot miss being a tremendous success as a sire.

NIFTY. Milton Berle need not spend any sleepless nights worrying about his job, but it turns out now that Jockey Johnny Longden is making with the wisecracks.

After Longden was defeated on several odds-on favorites recently, the fans started booing him. Even when Longden came through with a winner, he was greeted in the winner's circle with nothing but Bronx cheers. Longden took it for a while without a word, and then after one victory—when the booing persisted—he turned to Presiding Steward Wendell Cassidy and said:

"Judge, those folks out there are still booing YOU."

Suffolk Downs

Announces the Stake Events for Its 30-Day Summer Meeting

July 11 thru August 13, 1949

★

Closing Friday, July 1, 1949

★

To Be Run Saturday, July 16

THE BETSY ROSS STAKES.....$7,500 added

Two-Year-Old Fillies. Five and One-Half Furlongs

To Be Run Saturday, July 23

THE HANNAH DUSTIN HANDICAP.....$10,000 added

Fillies and Mares, Three-Year-Olds and Upward. One Mile and a Sixteenth

To Be Run Saturday, July 30

THE MILES STANDISH STAKES.....$7,500 added

Two-Year-Old Colts and Geldings. Five and One-Half Furlongs

To Be Run Saturday, August 6

THE MAYFLOWER STAKES.....$20,000 added

Two-Year-Olds. Six Furlongs

To Be Run Saturday, August 13

THE MASSACHUSETTS HANDICAP.....$50,000 added

Three-Year-Olds and Upward. One Mile and a Quarter

★

EASTERN RACING ASSOCIATION, Inc.

Boston, Massachusetts

JOHN C. PAPPAS, President

WILLIAM ALMY, JR.
Director of Racing

JOHN P. TURNER
Racing Secretary

Among the yearlings . . .

Sunfel, the dam of this bay filly by *Heliopolis, has produced five foals to race and all are winners, including Judys Runner, winner at 2, 1949. The other winners by this daughter of *Sun Briar are Loved, Intriguing, Traditional, King Eric.

This brown colt is from the first crop by *Bernborough, the great Australian champion, and is out of a winning daughter of Reigh Count, Flag Lily. The only foal from Flag Lily to race is Oldtown, winner at 3, 1949.

All photos by Meaders

Humming Bird, half-sister to the great mare Sweetheart by *Stefan the Great, is the dam of this chestnut colt by Sun Again, sire of Palestinian, Wistful, and others. She also produced four winners, is the granddam of the stakes winner Hard Lu.

. . . to be sold at Keeneland

SPENDTHRIFT FARM is partly pictured on the left and above. It is from here that the yearlings pictured on these pages have been raised; these four as well as four more from the famous Myrtlewood family are to be sold at Keeneland. The other four yearlings (not pictured here) include a bay colt by Bull Lea—Crepe Myrtle (dam of Myrtle Charm), by Equipoise; bay colt by Requested—Spring Beauty (given 107 lbs. on Experimental Handicap), by *Sir Gallahad III; bay colt by Requested—Local Colors (half-sister to Myrtle Charm), by King Cole; and brown colt by Bimelech—Gallawood (sister to Spring Beauty), by *Sir Gallahad III. All of these four yearlings trace directly to Myrtlewood.

Here is a bay colt by Bull Lea—Devil Dancer, by St. James. Devil Dancer is winning half-sister to the stakes winners Masked Ball, Bushwhacker, Bachelor Dinner, and to the dams of four stakes winners. Devil Dancer's first foal, On the Eye won and beat stakes horses last year at 2.

Leslie Combs II *Spendthrift Farm*

Lexington, Kentucky

Chrysler Stable Averages $9,208

The Walter P. Chrysler racing stable, composed of 24 horses and comprising the first installment of the dispersal of the Chrysler racing and breeding interests, brought a total of $221,000, in the Belmont Park paddock on June 2. The average was $9,208.

Highest bidder of the sale was George P. Odom, acting as agent for Herman Dellman's Dell Stables. Odom bid $19,500 for Imperium, 3-year-old colt by *Piping Rock—Imperatrice, by Caruso. Imperium has won three races this year.

The next-highest price was $17,500, paid by Bennett Creech for Jiminy Cricket, 2-year-old colt by By Jimminy—Reckless, by Stimulus. Also among the top offerings was the 3-year-old filly Our Hostess, for which Larry McPhail paid $13,600. The daughter of *Bull Dog—Epitine, by *Epinard, will be shipped to McPhail's Maryland farm, where she will be used as a brood mare.

Among offerings from other consignments to the sale, which also was held on June 3, was the 5-year-old horse Tavistock, bought by Philip Godfrey for $10,800. The horse was sold by A. F. Plock.

Hal Price Headley's Takeitoff, 2-year-old filly by Menow—Precentress, was claimed for $5,000 after a winning start two days before the sale, and was not entered, although catalogued. The sale was held by the Fasig-Tipton Company.

The summary:

PROPERTY OF WALTER P. CHRYSLER, JR.

Forker, dk. b. c., 3, by Questionnaire—*Alcyone, by Tetratema — Mrs. Alfred Roberts $10,800
The Creek, ch. c., 2, by *Hyperionion—*In the Rough, by Fairway — F. Ambrose Clark 13,000
Refinery, ch. f., 2, by Alsab—Refine, by Ormondale — Jules Schwartz 6,100
Plumelette, ch. f., 2, by *Hyperionion—Polly Egret, by *Polymelian — Sheldon H. Fairbanks 9,100
Outland, b. c., 3, by *Bahram—Maradadi, by Stimulus — Sidney Lipman 11,500
Subterranean, br. f., 2, by By Jimminy—U-Boat, by Man o' War — Dell Stable (George P. Odom, agent) 5,000
Hesperid, blk. f., 2, by *Chrysler 2nd—Hespera, by *Blenheim 2nd — Royal Palm Stable (H. Wade, agent) 5,200
Italic, b. c., 2, by Roman—Epitine, by *Epinard — B. B. Williams 7,500
Purveyor, br. f., 2, by By Jimminy—Strange Device, by Stimulus — Palatine Stable 10,000
Our Hostess, b. f., 3, by *Bull Dog—Epitine, by *Epinard — Larry MacPhail 13,600
Manavel, b. f., 2, by Hash—Stealaway, by Bunting — Dave Harrison 3,300
Dada, br. f., 2, by By Jimminy—Maradadi, by Stimulus — T. G. May 8,000
Whirlimygig, dk. b. f., 3, by Whirlaway—Circus Ring, by *Bull Dog — B. T. Keaveny 11,000
Broken Crown, b. c., 2, by Jack High—Up the Hill, by *Jacopo — Fred Marshall 10,000
Invariant, b. f., 2, by *Blenheim 2nd—Never Change, by *Royal Minstrel — Larry MacPhail 6,700
Perilant, b. c., 2, by By Jimminy—Peril, by *Sir Gallahad 3rd — Clarence Minner, agent 11,000
Sub, dk. b. f., 3, by *Bahram—U-Boat, by Man o' War — Mrs. Alfred Roberts 11,500
Imperium, dk. b. c., 3, by *Piping Rock—Imperatrice, by Caruso — Dell Stables (George P. Odom, agent) 19,500
Jiminy Cricket, b. c., 2, by By Jimminy—Reckless, by Stimulus — Bennett Creech 17,000
The Procurator, ch. c., 2, by Pilate—Zacalina, by Zacaweista — B. F. Christmas 9,500

WALTER P. CHRYSLER, JR.

Goodbye to horses . . .

Pretty One, b. f., 2, by *Bull Dog—Irvana, by Blue Larkspur — Larry McPhail 7,000
Queensberry, b. c., 2, by Fighting Fox—*Mannerism 2nd, by Manna — Palatine Stables 6,500
Fly Around, b. c., 2, by Whirlaway—Fair Weather, by *Sickle — Lawrence Barbiere 4,000
Royal Visitor, b. c., 2, by Donatello 2nd (Eng.)—*Cosquilla, by Papyrus — Donald Sutherland 4,200

N. I. ASIEL

Miss Moon, b. f., 4, by Jack High—Chicluna, by *Chicle — W. C. Prickett $ 700
Show Me Up, ch. f., 3, by Lochinvar—Showemall, by Display — S. Knapp 300

G. H. BOSTWICK

Frere Markette, br. g., 5, by Kenty—My Claire, by Sunference — J. Bonora 800
Otter Brook, b. g., 4, by *Rhodes Scholar—Valse, by *Sir Gallahad 3rd — J. M. Jerkens 2,400

FRANCIS J. COOK

Mitla, br. m., 6, by Kenty—Wisecrack, by *Vulcain — H. Fetlow 300

J. A. CRAWFORD

Eternal Blue, br. f., 2, by Perpetuate—Bluebottle, by Peanuts — J. Bonora 200

WILLIAM J. CUNNINGHAM

Gold Received, red ch. g., 3, by Cloth o' Gold—Value Received, by Good Goods — J. North Fletcher 650
Skybush, b. f., 2, by Sky Raider—June Bush, by Chilhowee — H. Romaine 550

MRS. VAUGHN FLANNERY

Carter Fell, b. c., 2, by Lochinvar—Cicatrice, by War Hero — J. Walsh 100

MRS. FRANK FRANKEL

Full Force, b. c., 3, by War Admiral—Sourdine, by *Royal Minstrel — J. C. Vidal 1,200
Furthermore, ch. c., 3, by Pilate—Damaged Goods, by *Jacopo — Steve Judge, agent 1,600

PHILIP GODFREY

Ellen's Song, b. f., 2, by Balladier—Moo, by Gallant Fox — B. F. Keaveny 1,200

GRAHAM GRANT

*Cavehill, br. h., 9, by Berwick—Quay Hill, by Diligence — D. Sutherland 1,000

DR. HARVEY HAUPT

Hal Roy, b. g., 4, by Haltal—Royce Lake, by *Sun Briar — Milton Potter 100
Marshal Ney, b. c., 3, by *Tourist 2nd—Sevond, by *Belfonds — Stephen Clark, Jr. 2,500

HAL PRICE HEADLEY

Apocape, b. f., 2, by Sir Damion—Apogee, by *Pharamond 2nd — Mrs. Andy Schuttinger 5,000

J. M. JERKENS

Agile, dk. b. g., 4, by Johnstown—Matterhorn, by Diavolo — H. Romaine 500

MISS PATRICIA JUDGE

Pat Morse, ch. g., 3, by Count Morse—Lealette, by Blind Play — G. Barone 200

ESTATE OF WILLIAM H. LABROT

Beret, ch. c., 2, by Maxim—Paris Bonnet, by Cocked Hat — David Novick 1,000
Best Advice, ch. f., 2, by Supremus—Counsuello, by Wise Counsellor — J. Walsh 400
Butterweed, ch. f., 2, by Head Play—Marsh Marigold, by *Sir Gallahad 3rd — David Novick 2,000
Conservation, ch. c., 2, by Maxim—Conservancy, by *Blink 2nd C. B. Fishback 6,200
Cypress, b. c., 2, by Tedious—Swamp Queen, by *Assagai — H. S. Fetrow 2,700
*Ring True, ch. c., 2, by Bellman—*Cedarhurst, by Tolgus — R. Douglas 900

LESTER MANOR STABLE

Plyer, br. c., 2, by Aletern—Big Harvest, by Reaping Reward—Mrs. D. Murphy 400

W. COADBY LOEW

Bachot, b. c., 3, by *Rhodes Scholar—*Royal Favourite, by Palais Royal — J. O. Tellier 800

ALBERT F. PLOCK

Charmish, dk. b. f., 3, by Bimelech—Rompers, by *Bull Dog — J. C. Vidal 800
Checkmate, b. f., 3, by *Blenheim 2nd—Queen's Gambit, by *Sir Gallahad 3rd — F. A. Shirley 1,900
Ellis, dk. b. h., 7, by *Chrysler 2nd—Maradadi, by Stimulus — J. O. Tellier 2,300
Piney, b. c., 3, by Psychic Bid—Miss Apprehend, by Apprehension — M. Longobardi 900
Play Gipsy, b. c., 3, by *Strolling Player—Stella Elliott, by *Quatre Bras 2nd — R. Boyle 850
Pocono, ch. g., 4, by Psychic Bid—Miss Apprehend, by Apprehension — C. Stefanick 550
Roman Runner, br. g., 4, by Roman—Loose Foot, by Terry — J. Stewart 2,000

(Continued on page 428)

STAKES & HORSES

Ponder Again Arrives On Time As the Pace Smooths His Path

Early in the year John B. Campbell sized up the 3-year-olds of 1949 and appraised them, through his Experimental Free Handicap weights, in terms of their expected potential at six furlongs and $1\frac{1}{16}$ miles in April. A number of these 2-year-olds of 1948, now deep in the competition of the 3-year-old division, came into Mr. Campbell's purview again recently. It was in Belmont Park's nine-furlong Peter Pan Handicap, raced June 4.

Of the 69 nominees to the Peter Pan, 24 had been successful enough as 2-year-olds to be included in the Experimental weights. Nine others above 107 pounds in the Peter Pan had not accomplished enough at two to be included in the Experimental.

A comparison of the Experimental and Peter Pan weights, so far as they can be made, is interesting because it shows how some of the current 3-year-olds have advanced or retrograded in Mr. Campbell's opinion since January 1. Below are some examples. The Peter Pan weight is shown first, the Experimental weight is in the column at the right.

Horse	*PP*	*Exp.*
Capot	128	122
Olympia	128	120
Palestinian	124	116
Ponder	123	—
Old Rockport	119	113
Illuminable	118	117
Admiral Lea	117	113
Johns Joy	117	119
Sport Page	117	116
Blanked	116	—
Noble Impulse	116	114
Halt	114	106
Ocean Drive	114	121
Colonel Mike	112	—
Model Cadet	111	113
Ridalong	111	—
Arise	110	—
De Luxe	110	—
One Hitter	110	110
Petey Cotter	110	—
Reveille	110	108
Double Brandy	109	104
Ennobled	109	106
Count Victor	109	—
Curandero	108	114
Parliament	108	114
Swap Out	108	112
Daiquiri	108	—

In the running of the Experimentals, Olympia was the topweight in both sections at 120 pounds. He beat Model Cadet by eight lengths at six furlongs, by seven lengths at $1\frac{1}{16}$ miles.

He did not come out for the Peter Pan, whose topweight among the starters was Capot, 128. Ponder was the second topweight at 123, and to him went the victory. Colonel Mike (113) was second. Old Rockport (119) was third. Capot was seventh.

As in the other principal races this season for 3-year-olds, early speed had a considerable bearing on the result. And as in the case of the Kentucky Derby and the Preakness and the Jersey Stakes, the early birds didn't get the purse.

In the Peter Pan, a tune-up for the 1½-mile Belmont Stakes of June 11, the King Ranch's Curandero furnished the target for about six furlongs. The others had to move fast to keep him in their sights: he flashed past the poles in :22⅗, :45⅗, 1:09⅗. Capot was closest to him in this part of the race.

At the end of six furlongs both Curandero and Capot had reached their limit, at that pace, and had not much resistance left when Colonel Mike and Ponder challenged. Cochise, which also had been bearing down, dropped out. Colonel Mike had a head lead over Ponder at the top of the stretch, but he could not hold off the Derby winner, which won by nearly a length in 1:49⅖. Marriage's track record is 1:48⅕. Old Rockport, restrained while the speed duel was on for the first six furlongs, got blocked in the stretch, but managed to work free and take third money. He was six lengths behind Colonel Mike. It had been the latter, much to the surprise of many spectators, which had worn out Olympia in the Jersey Stakes of a week before. Palestinian was the latecomer which profited that time.

As often happens in races run like the Peter Pan, it was difficult to say whether Ponder was going fast at the end or whether the others backed up to him. The first three quarters were run in :22⅗, :23, :24. The fourth quarter was clocked in :26⅘, and the last eighth in :13. Joe H. Palmer reported in the New York *Herald-Tribune* that Ponder had been timed separately for the last three-eighths in :38⅕. But it is in the records that the Calumet Farm colt was the winner, and the race seemed to enhance his chances of winning the Belmont Stakes.

One of the mishaps that cause the best-laid plans to go haywire almost caught up with Ponder in the Peter Pan: when he was a few jumps past the finish one of his run-down bandages became unfastened. Had it happened a bit earlier it might have caused him to lose the race.

OTHER ITEMS. The Peter Pan was preceded on the Belmont program by the colt division of the National Stallion Stakes. Victory went to Russell A. Firestone's The Diver, which gave the young stallion Devil Diver his first stakes win. A few days previously The Diver had given the Greentree Farm stallion his first winner.

Detroit's feature on June 4 was the Maple Leaf, a stakes for fillies and mares three years old and upward. The Havahome Stable's Sweet Dream, which had won the Gazelle Stakes last year, was shipped in from New York and took the six-furlong event by a neck over A. R. Evans' Evanstep. Our Request was third. Time—1:11⅗, track fast.

Delaware Park's Polly Drummond Stakes for 2-year-old fillies, split into two sections, was the June 4 feature at that track. The first section went to the Bobanet Stable's Glen Arvis, a daughter of Attention. William Helis, who owns Attention, won the second division with Bridal Shower, a *Beau Pere filly he bought at the Mayer dispersal of 2-year-olds in January. Bridal Shower ran the five furlongs in :58⅗, under 113 pounds. She beat Bed o' Roses (122), winner of the Rancocas Stakes and the filly division of the National Stallion Stakes, by nearly two lengths. Glen Arvis (115) won her division of the Polly Drummond in :59⅕.

Ponder at Nine Furlongs

PETER PAN HANDICAP, Belmont Park, June 4. $15,000 added, 3-year-olds, 1⅛ miles. Time 1:49⅖, track fast. Stakes division, $13,025, $3,000, $1,500, $750.

PONDER, 123, c., Pensive—Miss Rushin, by *Blenheim 2nd (Calumet Farm) 1
COLONEL MIKE, 113, c., *Heliopolis—Aero, by *Teddy (Eugene Jacobs) 2
OLD ROCKPORT, 119, c., Carrier Pigeon—Tourterelle, by Stimulus (Clifford Mooers) 3
Others, Curandero 108, Cochise 108, Pibroch 106, Capot 128, Ocean Drive 114, Reveille 110.
Winner: Calumet Farm, breeder: H. A. Jones, trainer: Steve Brooks, jockey.

PONDER'S RACING RECORD

Age	Starts	1st	2nd	3rd	Earned
2	4	0	1	0	$ 400
3	11	5	3	0	113,175
Totals	15	5	4	0	$113,575

After winning the Kentucky Derby, Ponder went to Pimlico for the Preakness. In the mile-and-three-sixteenths race, as in the Derby, he was running fast in the stretch, but he did not get up to catch Capot and the others. He finished fifth. His next start came in the nine-furlong Peter Pan, in which he again should have been at a disadvantage, theoretically. But though he began slowly, as usual, he was up to second place at the head of the lane, and went past Colonel Mike

inside the last furlong and won by three parts of a length. Old Rockport was blocked in the stretch but got out to finish third.

The winner of only $400 at two last year, Ponder now has earned more than $113,000. His principal earnings ($91,600) came in the Derby. For his pedigree and family notes see THE BLOOD-HORSE of May 14, pages 266 and 278. His next start presumably will be in the 1½-mile Belmont Stakes on June 11.

Devil Diver's First Winner

NATIONAL STALLION STAKES (colt division). Belmont Park, June 4, $10,000 added, five furlongs. Time :57⅗, track fast. Stakes division, $15,080, $3,000, $1,500, $750.

THE DIVER, 117 (R. A. Firestone) 1
MORE SUN, 122, Sun Again—The Damsel, by Flag Pole (Brookmeade Stable) 2
MR. TROUBLE, 122, *Mahmoud—Motto, by *Sir Gallahad 3rd (C. V. Whitney) 3
Others, Blue W. 122, Shock 122. Winning jockey, Ovie Scurlock.

The Diver was foaled February 15, 1947, at A. B. Hancock's Claiborne Stud, Paris, Ky. At the Keeneland Summer Sales of 1948 he was bought by Russell A. Firestone, his present owner, for $7,600. This was slightly above the Hancock general average of $7,033 for 30 head, but was below the average of $8,540 obtained on five Devil Diver yearlings sold at public auction in 1948.

The National Stallion Stakes winner is the first winner and first stakes winner for his sire, which stands at Greentree Farm. Devil Diver entered the stud in 1946.

Fine Array, dam of The Diver, had a 1948 colt foal by *Blenheim 2nd, and this year had a filly foal by *Princequillo. She was bred to Pavot this spring.

The filly division of the National Stallion Stakes went to Alfred G. Vanderbilt's Rosemont filly Bed o' Roses (see THE BLOOD-HORSE of June 4, page 387).

THE DIVER, b. c., 1947

DEVIL DIVER b. 1939	*St. Germans	Swynford
		Hamoaze
	*Royal Minstrel	Dabchick
		Ruddy Duck
FINE ARRAY b. 1936	*Sir Gallahad 3rd	*Teddy
		Plucky Liege
	Stimulus	Maradadi
		Virginia L.

Swynford	John o' Gaunt	
	Cant'b'y Pilgrim	
Hamoaze	Torpoint	
	Maid of the Mist	
*Royal Minstrel	Tetratema	
	Harpsichord	
Dabchick	Touch Me Not	
	Briony	
*Teddy	Ajax	
	Rondeau	
Plucky Liege	Spearmint	
	Concertina	
Maradadi	Ultimus	
	Hurakan	
Virginia L.	*McGee	
	Sanfara	

Arthur B. Hancock, breeder; R. A. Firestone, owner; S. W. Ward, trainer. Family No. 4.

Age	Starts	1st	2nd	3rd	Earned
2	4	2	1	0	$18,055

FINE ARRAY. Unplaced at 2. 7 named foals—
GOOD LOOKING (Pompey). 23 wins, 2 thr. 7.
POMPARRAY (Pompey). Unraced.
FORAY ARRAY (*Foray 2nd). 2 wins at 2.
Sire.
NOBLE CYCLOPS (*Blenheim 2nd). 1 win at 2.
FLITAWAY (*Blenheim 2nd). 4 wins at 2, 3.
VANITY KING (*Blenheim 2nd). Unraced.
THE DIVER (Devil Diver). Stakes, above.

MARADADI. 3 wins at 2. 3rd Hiawatha H. 13 named foals, including—
ELLIS. Hialeah Inaugural H., Seminole H. 2nd Rowe Memorial H., Philadelphia H., Havre de Grace H., American Legion H. 3rd Bunker Hill H., Jamaica H.
BRABANCON. Diamond State S. 2nd Babylon H., Ardsley H., Flamingo S., Withers S., Peter Pan H., Peter Clark H. 3rd Great American S., Cowdin S., Swift S., Dwyer S.
Other winners: SWAHILI (sire), KASIDAH, BOILED SHIRT, MERSA MATRUH, JAMOKE, MOTHER INDIA, OUTLAND.
FINE ARRAY, producer, above.

VIRGINIA L. 1 win at 3. 12 foals, including—
SINGLE FOOT. Pimlico Nursery S., Laurel S., Aberdeen S., Pimlico Homebred S., National S., Brooklyn H., Eastern Shore H., Pimlico Serial H. $117,602. Sire.
CANTER. Pimlico Futurity, Kentucky Jockey Club S., Whirl S., Sanford Memorial S., Pimlico Home-Bred S., Eastern Shore H., Philadelphia H. 2nd Futurity. $151,926. Sire.
SINGLE STEP. Wakefield H.
TEUFEL. Wood Memorial S., Puritan H. Sire.
Other winners: DOUBLE TIME (dam of Alablue) GALLOP ALONG, MARADADI (above), GLENDYE, SIR LAMORAK, TINTORETTO.
Producers: AMBLE, LOPE.

Glen Arvis and Bridal Shower

POLLY DRUMMOND STAKES, (first division). Delaware Park, June 4, $10,000 added, 2-year-old fillies, five furlongs. Time :59⅕, track fast. Stakes division, $9,800, $2,000, $1,000, $500.

GLEN ARVIS, 115 (Bobanet Stable) 1
CHLOE, 114, Reaping Reward—Challomine, by *Challenger 2nd (Pentagon Stable) 2
MY ROSE, 110, Snark—Fleur, by Pennant (W. M. Jeffords) 3
Others, Goldjintown 111, White Bones 113, Ida C. 113, It Girl 119, Airolo 115, Safety Catch 110, Miss Pagan 110. Winning jockey, Johnny Gilbert.

Glen Arvis was foaled April 9, 1947, at Adolphe Pons's Country Life Farm, Bel Air, Md. She was bought privately by Robert Bruce Livie, a Baltimore automobile dealer, for his Bobanet Stable. The Polly Drummond was her second victory in four starts, and was her first stakes attempt. She is the first stakes winner for William Helis's stakes-winning Attention, which entered the stud in 1945. In his first crop of 19 foals (two died), Attention got three winners of six races and $10,885. He stands at the Helis Farm at Jobstown, N. J.

GLEN ARVIS, ch. f., 1947

ATTENTION b. 1938	Equipoise	Pennant
		Swinging
	Fizzaz	Bubbling Over
		*Heterodyne
HELEN GLEASON ch. 1937	Wise Counsellor	Mentor
		Rustle
	*Britannica	*Teddy
		Mademoiselle de Liege

Pennant	Peter Pan	
	*Royal Rose	
Swinging	Broomstick	
	*Balancoire 2nd	
Bubbling Over	*North Star 3rd	
	Beaming Beauty	
*Heterodyne	Blandford	
	Torlisten	
Mentor	Blackstock	
	Meta	
Rustle	Russell	
	Lady Louise	
*Teddy	Ajax	
	Rondeau	
Mademoiselle de Liege	Sundridge	
	M. de Lespinasse	

Country Life Farm, breeder; Bobanet Stable, owner; Albert Dunne, trainer. Family No. 2.

Age	Starts	1st	2nd	3rd	Earned
2	4	2	0	0	$11,575

HELEN GLEASON. 1 win at 2. 5 named foals—
CAIRNDUFF (Psychic Bid). 2 wins at 2.
CORREGIDOR (Airflame). 1 win at 6.
MIRAD (Airflame). 4 wins at 2, 3, 4.
FLOCO (Vincentive). 3 wins at 2.
GLEN ARVIS (Attention). Stakes, above.

*BRITANNICA. Unraced. 5 foals, including—
Winners: ENCYCLOPEDIA, HELEN GLEASON (producer, above), CRACK BRITON.

MADEMOISELLE DE LIEGE. Unraced. 12 foals, including—
Winners: MARNAC 2nd, DESTRUCTION, FEUDAL LADYE (producer), CHARLES QUINT, DAME DE BEAUTE, PERICLES, AMI LIEGEOIS.
*BRITANNICA, producer, above.

POLLY DRUMMOND STAKES (2nd division), Delaware Park, June 4, $10,000 added, 2-year-old fillies, five furlongs. Time :58⅗, track fast. Stakes division, $9,650, $2,000, $1,000, $500.

BRIDAL SHOWER, 113 (W. G. Helis) 1
BED O' ROSES, 122, Rosemont—Good Thing, by Discovery (A. G. Vanderbilt) 2
JALEEN, 110, Beau of Mine—Mary Shulz, by Crack Brigade (Janet N. Kelly) 3
Others, Isle of Mist 110, Faneuil Miss 122, Bay Leaves 110, War East 110, Pilayya 110, Little Orchid 110. Winning jockey, Jimmy Stout.

Bridal Shower was foaled February 12, 1947, at Louis B. Mayer's farm at Perris, Calif. She was bought by William Helis, her present owner, for $15,000 at the Mayer sale of 2-year-olds at Hollywood Park on January 24. Fifteen 2-year-olds by *Beau Pere were sold at this auction for an average of $19,866.

The Polly Drummond winner is the third stakes winner of the year for *Beau Pere, which now is dead. His others are Stepfather and Pedigree. All told, he has had 15 U. S. stakes winners.

Dark Chanelle, dam of Bridal Shower, had a bay colt by *Alibhai in 1948. Presumably he is among the 43 yearlings to be sold by Mr. Mayer this summer. A definite date has not been set for the auction. Dark Channelle was sold last November, at an auction of the Mayer breeding stock, to John E. Carroll for $7,000. She was not in foal.

Before winning the Polly Drummond, Bridal Shower was third to Bed o' Roses and Chloe in the Rancocas Stakes. She was dropping three pounds from that race. Bed o' Roses carried 122 in both races.

BRIDAL SHOWER, b. f., 1947

*BEAU PERE br. 1927	Son-in-Law	Dark Ronald
		Mother-in-Law
	Cinna	Polymelus
		Baron's la Fleche
DARK CHANNELLE b. 1936	*Sir Gallahad 3rd	*Teddy
		Plucky Liege
	*Channelle	Buchan
		*Frizelle

Dark Ronald	Bay Ronald	
	Darkie	
Mother-in-Law	Matchmaker	
	Be Cannie	
Polymelus	Cyllene	
	Maid Marian	
Baron's la Fleche	Ladas	
	La Fleche	
*Teddy	Ajax	
	Rondeau	
Plucky Liege	Spearmint	
	Concertina	
Buchan	Sunstar	
	Hamoaze	
*Frizelle	*Durbar 2nd	
	Frizette	

Louis B. Mayer, breeder; William G. Helis, owner; F. Catrone, trainer. Family No. 13.

Age	Starts	1st	2nd	3rd	Earned
2	4	2	0	2	$12,800

DARK CHANNELLE. 1 win at 2. 5 named foals—
FIRST TO FIGHT (*Challenger 2nd). 19 wins. La Jolla H., Washington Derby.
OLD DAD (*Beau Pere). 10 wins at 3, 4, 6.
AUTUMN NIGHT (*Hunters Moon 4th). 4 wins at 3, 4.
BEAUFIGHTER (*Beau Pere). 1 win at 2.
BRIDAL SHOWER (*Beau Pere). Stakes, above.

*CHANNELLE. Unplaced at 2. 9 named foals, including—
CARDINALIS. Arlington, Marquette Hotel Handicaps. 2nd Hawthorne Gold Cup. 3rd Youthful S., Hawthorne Sprint H.
CAPTAIN JINKS. Bayonet H. 2nd Druid Hill S.
Other winners: TACOMA, ALNELLE (producer), TURNSTILE, DARK CHANNELLE (producer, above).
Producers: *TALITHA, ZELL.

A Dozen Yearlings by

Our Boots

Winner of Belmont Futurity; sire of Seven League, Sport Page, Page Boots.

Haltal

Sire of Halt, Tall Weeds, Tally, Fond Embrace, Halsgal.

War Relic

Winner of Massachusetts Handicap, Narragansett Special; sire of Relic, Attic, Faraway.

Unbreakable

Sire of Polynesian, Jobstown, Inseparable, Sylvia Dear, Jovianne.

Count Fleet

Winner of Triple Crown; sire of Sequence, Our Fleet, Enobled, in his first crop.

Fighting Fox

Sire of Fighting Step, Fighting Frank, Fighting Don, Bonnie Beryl, Amble In, Subdued.

Pensive

Winner of Kentucky Derby, Preakness; sire of Ponder.

To be Sold at the Keeneland Summer Sales

YEARLINGS OUT OF THE STAKES WINNERS OR DAMS OF THE STAKES WINNERS:

- Haltal
- Dorimar
- Halsgal
- Yankee Hill
- Jessie Gladys
- The Beasel

BAY FILLY
Our Boots—The Beasel, by Sun Spot—*Antipodes, by Roi Herode

DARK BAY FILLY
Our Boots—Bouncing, by Blue Larkspur—*Clonaslee, by Orpiment

BAY COLT
Our Boots—Blue Marque, by Blue Larkspur—Martinique, by Blue Ensign

BROWN COLT
Our Boots—Jessie Gladys, by *Paramond II—Mad Passion, by Mad Hatter

BROWN FILLY
Haltal—Wild Turkey, by *Hourless—Martin Bird, by Sir Martin

BAY FILLY
Haltal—Fire Falls, by *Bull Dog—Stricken, by Pennant

BAY COLT
Haltal—Sun Miss, by *Sun Briar—*Missinaibi, by Rochester

DARK BAY COLT
Pensive—False Modesty, by Whisk Broom II—Prudish, by Peter Pan

BAY COLT
War Relic—Neshaminy, by St. James—Ringling, by *Fatherless

DARK BAY COLT
Unbreakable—Florence M., by The Scout—Hayal, by Delhi

BAY COLT
Count Fleet—Lady Olga, by Stimulus—Neshaminy, by St. James

BAY COLT
Fighting Fox—*Old Habit, by Oleander—*Mannerism II, by Manna

Woodvale Farm

ROYCE G. MARTIN
Russell Cave Pike, Lexington, Ky.

*FRIZELLE. Unraced. 8 foals, including—
ORLANDA. Prix de Ceres. Dam of Cillas, stakes winner in France.
Other winners: COUNT ATLAS (2nd Francisco H., San Diego H., Santa Ana H., sire), COUNT BILL, BEANS.
Producers: *CHANNELLE (above), *ASTERIA, REIGHZELLE (dam of Blue Yonder, Surrogate, Rank), FRIZELLE BLUE.

A Maple Leaf to Sweet Dream

MAPLE LEAF STAKES, Detroit, June 4, $15,000 added, fillies and mares, three years old and upward, six furlongs. Time 1:11⅗, track fast. Stakes division, $12,450, $3,000, $1,500, $750.

SWEET DREAM, 116 (Havahome Stable) 1
EVANSTEP, 109, f., 4, The Rhymer—Del Turban, by Abdel (A. R. Evans) 2
OUR REQUEST, 100, f., 3, Requested—Inspiration, by *Mount Beacon (Mrs. G. C. White and E. W. Thomas) 3
Others, Brownian 113, Sequence, 3, 112; Miss Mommy 120, Blue Helen 112, Lithe, 3, 112; Hilda 109. Winning jockey, Jimmy Combest.

Sweet Dream was foaled April 18, 1945, at Elsmeade Farm, Lexington. At that time Elsmeade was leased by Mrs. F. Ambrose Clark and Deering Howe (now dead) and was managed by C. F. White. Mr. White still is the manager, and Mrs. Clark continues to keep her breeding stock there.

Mrs. Clark's home-breds are intended mainly for steeplechasing and hurdling, instead of flat racing. Fillies and mares are not used for these sports very much in the U. S., so Mrs. Clark consigned Sweet Dream to the Keeneland Fall Sales of 1946. The filly was bought by Janon Fisher, Jr., the Maryland horseman, for $2,600. Four Lovely Night yearlings sold at auction in 1946 averaged $2,400. Mr. Fisher in turn sold the filly to Joseph Rabinowitch's Havahome Stable, which still owns her.

Sweet Dream won her first start, at Saratoga on August 19, 1948. She raced to be claimed for $7,000, but was not taken. Later she ran for $12,000, but was not claimed. Subsequently she won the Gazelle Stakes, beating Scattered and Compliance.

The Maple Leaf Stakes was her second start of 1949, her first stakes start, and her first win. In her other start, at Belmont Park on May 19, she was third to Paddleduck and Allie's Pal in an overnight handicap. The Havahome Stable also owns her sister, Pythoness, which was unplaced in her only start at two last year.

The Maple Leaf winner is the first stakes winner of 1949 for her sire, Lovely Night, now owned by Mrs. Marie A. Moore, of High Hope Farm, in Virginia.

SWEET DREAM, ch. f., 1945

	Friar Rock	*Rock Sand
		*Fairy Gold
Pilate		The Tetrarch
	*Herodias	Honora
LOVELY NIGHT		Commando
b. 1936	Peter Pan	*Cinderella
Snooze		Hamburg
	Idle Hour	Matinee
		Polymelus
	Phalaris	Bromus
*Pharamond 2nd		Chaucer
	Selene	Serenissima
TEA LEAVES		Ben Brush
b. 1935	Broomstick	*Elf
Teapot		Hamburg
	Mrs. Trubbel	Pankhurst

Mrs. F. Ambrose Clark, breeder; Havahome Stable, owner; G. D. Cameron, trainer. Family No. 9.

Age	Starts	1st	2nd	3rd	Earned
2	8	1	0	4	$ 3,500
3	16	7	4	2	44,240
4	2	1	0	1	12,950
Totals	26	9	4	7	$60,690

TEA LEAVES. 4 wins at 2. 7 named foals—
TWIN LEAVES (Head Play). Unraced.
COSEY (Head Play). 6 wins at 3, 4, 5.
SHRUB (Only One). 1 win at 4.
TEA-MAKER (Only One). 7 wins at 5, 6. 2nd Saratoga National Maiden Hurdle. 3rd Governor Bowie H.
TILLUL (Lovely Night). Placed at 4.
SWEET DREAM (Lovely Night). Stakes, above.
PYTHONESS (Lovely Night). Unplaced at 2, 1948.

TEAPOT. 1 win at 3. 6 foals, including—
Winners: SUN CUP, SUN TEATIME (3rd Blue Bonnet Kindergarten S., producer), TEA LEAVES (producer, above).
TEA PAN, producer.

MRS. TRUBBEL. Placed at 2. 10 foals, incl.—
CALAMITY JANE. National S., Spring H. Dam of Groucher.
CLOTHO. Bryan and O'Hara Memorial H., Belle Isle H., Detroit Inaugural H., Mohawk S.
Other winners: TEAPOT (producer, above), TERMAGANT, AGITATOR (sire), SQUABBLER, MARPLOT.
Producers: QUARREL, SLAVEY.

Brookmeade Takes the Yankee

YANKEE HANDICAP, Suffolk Downs, June 4, $25,000 added, 3-year-olds, 1¼ miles. Time 2:04⅘, track fast. Stakes division, $26,025, $4,000, $2,000, $1,000.

GOING AWAY, 106 (Brookmeade Stable) 1
ONE HITTER, 111, c., Shut Out—Bold Anna, by Bold Venture (Greentree Stable) 2
BEST DOINGS, 118, c., Best Seller—Big Doings, by *St. Germans or Burgoo King (Mort Stuart) 3
Others, Halt 113, Sneak 112, Engel Man 111, Magna Charta 106, Var 110, Boo Boo Shoo 110, Lover 102½. Winning jockey, Joe Renick.

Going Away was foaled April 23, 1946, at Harrie B. Scott's Shandon Farm, Lexington, where some of the breeding stock owned by Mrs. Isabel Dodge Sloane's Brookmeade Stable is kept. Winner of two races from reven starts last fall, when the distance for 2-year-olds lengthened out, Going Away has improved this year. He was, of course, one of the lightweights of the Yankee field, had a six-pound pull from One Hitter and 12 pounds from Best Doings. Brookmeade has a yearling half brother (by By Jimminy) to the Yankee winner.

Going Away is the first stakes winner of 1949 for Calumet Farm's Whirlaway, and is his fourth, all told. He is from Whirlaway's second crop of foals.

GOING AWAY, ch. g., 1946

	Blandford	Swynford
		Blanche
*Blenheim	2nd	Charles O'Malley
	Malva	Wild Arum
WHIRLAWAY		Ben Brush
ch. 1938	Sweep	Pink Domino
Dustwhirl		Superman
	Ormonda	Pr'cess Ormonde
		*Teddy
	*Sir Gallahad 3rd	Plucky Liege
High Quest		Fair Play
	Etoile Filante	Chit Chat
ROYAL VENTURE		The Tetrarch
ch. 1936	Tetratema	Scotch Gift
*Queen Herod		Roi Herode
	Reine de Neige	Snowflight

Brookmeade Stable, breeder and owner; P. M. Burch, trainer. Family No. 16.

Age	Starts	1st	2nd	3rd	Earned
2	7	2	0	1	$ 4,000
3	4	2	0	1	29,050
Totals	11	4	0	2	$33,050

ROYAL VENTURE. Placed at 2. 4 named foals—
CAVENTURE (Cavalcade). 8 wins, 4 thr. 7.
GREAT POWER (Blenheim). 4 wins at 2, 3. Remsen H. 2nd Grand Union Hotel S. 3rd Hopeful S., Sagamore S. (1st Division).
ROYAL HUNT (Okapi). Unraced.
GOING AWAY (Whirlaway). Stakes, above.

*QUEEN HEROD. Placed at 2. 6 foals—
PSYCHIC BID (Chance Play). 10 wins at 2, 3, 4. Hopeful, Sanford, Laurel Stakes, Scarsdale, Fall River, Weybosset Handicaps. Sire.
GUARDED QUEEN (On Watch). 1 win at 2. Dam of Safeguard.
THE DAMSEL (Flag Pole). Unraced. Dam of Sun Herod.
ROYAL VENTURE (High Quest). Above.
KINGDOM (High Quest). 1 win at 3.
NUTMEG LASS (Cavalcade). 6 wins at 3, 4, 5.

REINE DE NEIGE. Northern S. 7 foals—
SNOWCLOUD (Friar Marcus). 2 wins at 4.
GALLANT AND GAY (Gay Crusader). 2 wins at 3.
THAMAR (Golden Myth). Dam of Conversion.
STORMBOUND (Rocksavage). Unraced.
SLEIGH BELL (Orpheus). Producer.
*QUEEN HEROD (Tetratema). Above.
DOPE KING (Pharos). 5 wins at 2, 4.

Suburban to Vulcan's Forge

SUBURBAN HANDICAP, Belmont Park, May 30, $50,000 added, 3-year-olds and upward, 1¼ miles. Time 2:03, track fast. Stakes division, $43,200, $10,000, $5,000, $2,500.

VULCAN'S FORGE, 124, c., 4, *Mahmoud—Burning Bright, by Whichone (I. J. Collins) 1
BUT WHY NOT, 117, f., 5, Blue Larkspur—Be Like Mom, by *Sickle (King Ranch) 2
FLYING MISSEL, 108, c., 4, Equestrian—Momentum, by Boojum (King Ranch) 3
Others, Loser Weeper 112, Faultless 114, Chains 112, Tea-Maker 106, Make-Up Man 108, Pilaster 118, Contest 109, Rose Beam 115, Conniver 120, Frankly 107. King Ranch entry, But Why Not, Flying Missel, and Contest. Winner: Cornelius V. Whitney, breeder; G. D. Cameron, trainer; Eddie Arcaro, jockey.

VULCAN'S FORGE'S RACING RECORD

Age	Starts	1st	2nd	3rd	Earned
2	8	2	2	0	$ 27,250
3	14	3	2	2	70,350
4	12	3	3	1	186,150
Totals	34	8	7	3	$283,750

Vulcan's Forge, which had been close up in several races after winning the Santa Anita Handicap in February but had not been on the front end, got into the winner's circle in the 63rd running of the Suburban Handicap. He took the front with about five furlongs to go, had not much trouble beating But Whry Not by 2½ lengths. Flying Missel was four lengths behind his stablemate.

The Suburban winner was bought by his present owner from C. V. Whitney last fall for $80,000. He has won $186,650 since then. In the Suburban he was the highweight and the favorite at $1.70 to $1. He now is 28th on the list of leading American money winners.

In riding the winner, Eddie Arcaro joined Earl Sande as a three-time victor in the Suburban. Sande won in 1923 with Grey Lag, in 1924 with Mad Hatter, and in 1930 with Petee-Wrack. Arcaro had won on Devil Diver in 1945 and on Assault in 1947.

Pedigree and family notes on Vulcan's Forge were in THE BLOOD-HORSE of March 5, page 618. Besides winning the Santa Anita Handicap this year, he was second in the Metropolitan, Excelsior, and Gallant Fox Handicaps.

IN ONE of the closest finishes in the 170-year history of the English Derby the three placed horses, noses apart, were Nimbus (center), Amour Drake (right), and Swallow Tail (left). The favorite, Royal Forest, was fourth, well ahead of the rest of the 32-horse field. The French invader Amour Drake, closing strongly, just missed winning.

FOREIGN

English Horses Win Derby, Oaks; Invaders Are Narrowly Beaten

Racing's Battle of Hastings took a turn for the better last week, from an English point of view. The French invaders had won the last two renewals of the Derby, the 1947 Oaks, and the last three Ascot Gold Cups. At Epsom Downs last week they only succeeded in scaring the daylights out of the English defenders.

In the Oaks, run Thursday, June 2, the One Thousand Guineas winner Musidora got up in the last few strides to beat the pacemaking French candidate, Marcel Boussac's Coronation, by a neck. In the Derby, two days later, the Two Thousand Guineas winner Nimbus held off the closing rush of France's Amour Drake just long enough to win by a nose.

The 32 horses which went to the post for the Derby constituted the largest field in the 1½-mile classic since 1862, when the record number of 34 ran. Favorite at 9 to 2 at post time was Major R. Macdonald-Buchanan's Royal Forest, ridden by champion Gordon Richards. Royal Forest finished fourth, and Richards, after 23 tries, remained a maiden as far as the Derby is concerned.

Nimbus was ridden by Charles Elliott, one of the great masters of competition over the longer distances. (Elliott won his first Derby as long ago as 1927, on Call Boy, and his second on Bois Roussel in 1938.) He led virtually all the way, but after passing Tattenham Corner and settling down for the final stretch run he was challenged by Lord Derby's Swallow Tail.

A quarter-mile from home the son of Bois Roussel pulled up on even terms with the leader. Elliott roused Nimbus, drew away slightly, but when they reached the final uphill climb 150 yards from the finish Swallow Tail again was alongside, and for an instant his nose appeared in front.

By now W. Johnstone (who won last year's English, Irish, and French Derbys) had brought Leon Volterra's Amour Drake out of the pack and was rapidly running down the two leaders, tired from their prolonged struggle. The three colts were inches apart as they went under the wire. The finish photograph made the placing for the first time in the long history of the Derby: Nimbus, Amour Drake, Swallow Tail. If the finish post had been a yard farther up the track, France would have had its third Derby in a row.

The final struggle through the stretch took the three leaders far out in front of the others. Royal Forest was fourth. The one American-bred entry, William Woodward's Brown Rover, got away slowly, never showed near the leaders.

On the rain-soaked track (the skies cleared shortly before post time) the mile and a half was run in the slow time of 2:42. The winner, owned by Mrs. Marian Glenister, wife of a lawyer, and trained by young George Colling, earned £13,670 (about $55,090, estimating the pound at $4.03).

NIMBUS, b. c., 1946

Pharos	Phalaris	Polymelus
		Bromus
	Scapa Flow	Chaucer
		Anchora
NEARCO br. 1935	Havresac 2nd	Rabelais
		Hors Concours
Nogara	Catnip	Spearmint
		Sibola
	Achtoi	Santoi
		Achray
Baytown	Princess Herodias	Poor Boy
		Queen Herodias
KONG br. 1933	Hainault	Swynford
		Bromus
Clang	Vibration	Black Jester
		Radiancy

Nimbus is the second Derby winner sired by the Italian champion Nearco since his importation to England; the brilliant Dante was the first, in 1945. The second and third horses in the handkerchief finish are both by sons of the great broodmare Plucky Liege; Amour Drake is by Admiral Drake, Swallow Tail by Bois Roussel. Kong, the dam of Nimbus, was a high-class racer at the shorter distances.

Musidora Wins the Oaks

In the Oaks the highly inbred Coronation attempted the hazardous feat of leading all the way. In the last hundred yards she was caught by Musidora and beaten a neck, with another French-bred filly, Vice-Versa, two lengths

(Continued next page)

SALES

(Continued from page 422)

Tavistock, ch. h., 5, by War Admiral—Tavy, by *St. Germans..Philip Godfrey 10,800

QUAKER STABLE

Harvey Cooke, br. c., 3, by *Hairan—Flighty Girl, by Crusader J. C. Vidal 250

My Lucky Joe, b. c., 3, by Carrier Pigeon Hacheart, by Broadside H. R. Jacobs 4,000

My Sonny Boy, b. c., 2, by *Hypnotist 2nd—Scrambled Eggs, by Upset D. Sutherland 1,400

MRS. LOUIS RABINOWITZ

Albuldo, b. g., 8, by *Bull Dog—Xanthina, by My Play G. Barone 100

ARTHUR ROBERTSON

Spritsail, lt. b. g., 5, by Danger Point—Sea Elf, by Halcyon H. Williams 200

SANFORD STUD FARMS

Mill Point, b. g., 6, by *Easton—Sun Fritters, by *Sun Briar D. Sutherland 2,400

Twenty Six, ch. g., 6, by Chance Play—Lucille Wright, by Bud Lerner P. A. Tamburo 500

H. E. SIMPSON

Volatile, b. g., 5, by Snark—Merry Lassie, by Stimulus Joseph Bonora 300

SUSANNA FARM

Semper Avanti, dk. b. g., 8, by Sir Andrew—Two Leggins, by Manager Waite J. C. Vidal 300

E. P. TAYLOR

Brunon, b. g., 6, by Blue Larkspur—Bring Back, by Memory Lane J. Bosley, Jr. 300

GEORGE D. WIDENER

En Route, ch. c., 3, by Whirlaway—Stefanita, by Questionnaire J. M. Jerkens 1,200

First Night, ch. g., 3, by Eight Thirty—Valkara, by Gallant Fox R. De LaGuardia 2,400

Podium, br. f., 2, by Eight Thirty—Center Stage, by *Bull Dog Gilbert Gay 5,000

CATALOGUED BUT NOT SOLD

S. C. BACK

Marine Compo, ch. g., 3, by War Relic—Mad Bunny, by *Royal Minstrel.

HARRY CARR

Flight Nurse, ch. m., 7, by Action—Miss Min, by *Bull Dog

DAN DANIELS

Broadalbin, ch. g., 5, by Cravat—Thea Dear, by Jack High

JOSEPH FIESCA

Pre War Time, dk. b. g., 3, by Time Signal—Polante Double, by Polante

GLEN RIDDLE FARM

Service Badge, ch. f., 2, by Case Ace—Yacht, by Man o' War

Sub-Chaser, ch. g., 3, by Case Ace—Army Flirt, by Man o' War

Twilight, ch. f., 2, by Eight Thirty—Our Colors, by Man o' War

DR. HARVEY HAUPT

Sea Lore, b. g., 3, by Halcyon—November, by Brevity

HAL PRICE HEADLEY

Takeitoff, br. f., 2, by Menow—Entertainer, by *Royal Minstrel

LESTER MANOR STABLE

Autumn Time, b. f., 2, by Grand Slam—Preceptress, by Gallant Fox

JEREMIAH F. McNULTY

Picanny, b. g., 8, by *Hairan—Glamorous, by Nocturnal

*Spring Tornado, ch. h., 9, by Precipitation—La Cenerentola, by Miracle

A. MIDDENDORF

Beth's Bomb, br. g., 6, by Charley O.—Brandon Beth, by Prince of Bourbon

LOUIS RABINOWITZ

Speeding Home, red ro. g., 7, by *Gino—Marching Home, by John P. Grier

MRS. LOUIS RABINOWITZ

Let Me Thru, b. g., 6, by Flares—Peplum, by *Sickle

Tel O'Sullivan, ch. g., 6, by Chance Play—Cartela, by *Chicle

MRS. DOROTHY SCHIFTER

Rinaldo, b. h., 5, by *Challenger 2nd—Trumps, by *Teddy

A. R. WRIGHT

Peggy Only, blk. m., 6, by Bud Lerner—Matinee Girl, by *Dis Donc

California Auction

Twenty-four Thoroughbreds including yearlings, horses-in-training, and breeding stock, brought an average price of $456 in a recent paddock sale sponsored by the Bloodstock Agency of California, at Golden Gate Fields.

Top price was $1,400, paid by H. Roberts, for Cal Midi, 2-year-old bay filly by *Soleil du Midi—Calwar, by *Justice F.

Six yearlings, consigned by Mrs. John W. Marchbank, of Heather Farm, averaged $445. The highest price was $575 for a Xenofol colt, purchased by Mabel G. Smith.

The summary:

Property of ALBERT ICHELSON

Leggins Pass, b. m., 7, by *By-Pass 2nd—Two Leggins, by Manager Waite, with b. f. by Pondariel John Adair $ 235

Bonamye, b. m., 14, by Bon Homme—Icon, by Judge Wright, with ch. c. by Scapose Frank E. McGuire 200

Latch String, ch. m., 15, by Infinite—Happy Hours, by Sir Martin, with ch. f. by Big Pebble George Covert 120

Glint, gr. m., 17, by Morvich—Girl o' My Heart, by Superman, in foal to Viscounty Mrs. Margaret Drost 210

Humoresque, b. h., 7, by Blenheim—Giggling, by Pompey John Vaznian 225

Scapose, b. h., 13, by Sun Edwin—Stolen Secrets, by *Ambassador 4th John Vaznian 110

Iron Mask, b. m., 8, by Espino—*Chamfron, by Spion Kop, with b. c. by Saracen H. R. Roberts 200

DALE A. SEITZ

Idol, b. f., 3, by Texas Flag—Star Struck, by Morvich Robert Thompson 350

April Day, b. c., 3, by Texas Flag—Pebble M., by *Montferrat G. A. Brown 275

DAVID AND INA ROBERTSON

Cragie, b. f., 3, by High Quest—Marynell, by Billy Brush B. O. Phinney 450

PHILIPP RAPP

French Holly, b. g., 5, by Hollyrood—Vol-au-Vent, by *Belfonds William Conley 1,050

KAY GINESTE

Auto Gazer, b. g., 5, by Hollyrood—Miss Plunger, by *War Fame Lewis S. Helms 265

W. E. DJERNES

Able Oscar, b. c., 2, by Lillolkid—Deek, by *Craig Park Claude Copenhaver 120

HEATHER FARM

Dk. br. f. by Xenofol—French Emblem, by Kenty Dr. S. A. Twain 325

Lt. b. f. by Final Appeal—Miss Boss, by Apprehension P. W. Martin 325

Dk. b. f. by *Soleil du Midi—Joan M., by King Heather H. M. Douglas 500

Br. c. by Xenofol—Taradeay, by American Flag Mabel G. Smith 575

B. c. by *Soleil du Midi—Dancing Jane, by *War Cry H. Veach 200

Dk. br. c. by *Soleil du Midi—Sudra, by King Heather Jack V. Cross 350

Br. c. by *Easton—Dunsinane, by *St. Germans Helen A. Ferrario 400

Cal Midi, b. f., 2, by *Soleil du Midi—Calwar, by *Justice F. H. Roberts 1,400

SAM GOLDBAND

Side Burns, b. g., 3, by *Hairan—Lady Stimsun, by Sun Edwin H. Roberts 1,100

Hustle Bustle, ch. f., 2, by Dogaway—Thorn o' Night, by Espino R. J. Morrow 1,300

Gabardine, b. c., 2, by Andy K.—Simple Kate, by *Donnacona H. T. Simmons 650

FOREIGN

(Continued from preceding page)

back in third place. Musidora, winner of the One Thousand Guineas, was the 4-to-1 favorite, and the two French fillies were also heavily played.

The track was firmer for the Oaks than for the Derby, and the winner's time was 2:40. Musidora was ridden by Edgar Britt. Her owner, shipping magnate Norman P. Donaldson, summoned to receive the Queen's congratulations, announced: "I am more out of breath than my filly."

MUSIDORA, b. f., 1945

NASRULLAH b. 1940	Nearco	Pharos	Phalaris
			Scapa Flow
		Nogara	Havresac 2nd
			Catnip
	Mumtaz Begum	*Blenheim 2nd	Blandford
			Malva
		Mumtaz Mahal	The Tetrarch
			Lady Josephine
PAINTED VALE ch. 1936	Gainsborough	Bayardo	Bay Ronald
			Galicia
		*Rosedrop	St. Frusquin
			Rosaline
	Abbot's Glen	Abbot's Trace	Tracery
			Abbot's Anne
		Glentilt	Hurry On
			Flying Lem

Both the Derby and the Oaks winners were bargains from the yearling sales. Nimbus was bought for 5,000 guineas. Musidora for 4,700. Musidora's young sire, Nasrullah, was one of the first crop of foals by Nearco. Her dam was not raced.

Vice-Versa, third in the Oaks, is a daughter of Verso 2nd and the good race mare Nica. She is bred and owned by the Count de Chambure.

Joseph C. Gianguillo, Ardmore, Pa., has announced the purchase of Castle Rock Farm, near Ardmore, where he plans to construct a half-mile training track. His seven horses now are quartered at Garden State Park in the care of Jim Y. Pyle.

The Ice Has • Been Broken

Breeders of Thoroughbreds have to take chances. They have to breed to young, untried stallions . . . it is good business and certainly more interesting. We want to thank those breeders who subscribed to Super Duper's 1949 book. Super Duper had a limited season this year, but it was limited in quantity only. Applications for the 1950 season for Super Duper are now being received.

The 1950 season should be profitable to those who breed to this young son of *Bahram. The results from Super Duper's first public season will be racing when the results of the 1950 season will be yearlings. Then the only thing you can say is, "I wish I had bred to Super Duper." Super Duper has out two 2-year-olds this year; they are reportedly extra good 2-year-olds. We also believe that Super Duper has an equally good opportunity to sire top 2-year-olds from his 1949 season because not just any mare was accepted. They had to be approved. Super Duper has about a dozen very good mares—good race mares, mares out of stakes winners, half sisters to stakes winners, dams of good winners, and mares bred in the purple. Furthermore, Super Duper has proved exceptionally sure with his mares.

Super Duper stands at Jonabell Stables, which is part of the famous Hamburg Place on the Winchester Pike at Lexington, Ky. Super Duper's fee for the 1950 season will be $500 live foal—all mares subject to approval. Address inquiries to John A. Bell III, Jonabell Stables, Winchester Pike, Lexington, Ky. Phone 1188-M.

• Super Duper

FOALS of 1949

LLOYD F. BROGAN
Santa Ana, Calif.

Bed Time, by High Time: Br. f. by Pondariel, Apr. 17.
Bellfoin, by Billy McLaughlin: Dk. b. c. by Jean Bart, Mar. 28.
Crystal Kitty, by Crystal Pennant: B. f. by *Cascabelito, Feb. 16.
Fluther, by Diavolo: Ch. c. by Trace Call, Mar. 13. Mare to Count Gallahad.
Just Tiny, by Burgoo King: Ch. c. by Head Play, Mar. 4.
Linda's Agent, by Special Agent: Ch. c. by *Cascabelito, May 7.
Montana Queen, by Marching Sir: Ch. c. by Jean Bart, Feb. 23. Mare to Be Quaint.
Paula's Hobby, by *By-Pass 2nd: C. by Trace Call, Mar. 30. Mare to Head Play.
Thats Mababy, by *Vespasiano: Ch. f. by Big Pebble, Apr. 5.
Toke, by Torchilla: Ch. f. by Count Gallahad, Mar. 27.

CALUMET FARM
Warren Wright, Lexington

Birdlea, by Blue Larkspur: B. c. by Bull Lea, Apr. 7. Mare to Sun Again.
Blue Lass, by Blue Larkspur: B. f. by Pensive, Apr. 15. Mare to *Blenheim 2nd.
Estoril, by Stimulus: B. f. by Bull Lea, May 7. Mare to Bull Lea.
Hope Eternal, by Eternal: B. c. by *Goya 2nd, May 14. Mare to *Bernborough.
Jane Gail, by *Blenheim 2nd: B. c. by Bull Lea, Apr. 19. Mare to *Alibhai.
Juliet W., by High Time: B. c. by Whirlaway, Mar. 26. Mare to Whirlaway.
Larkflower, by Blue Larkspur: Ch. f. by Sun Again, Apr. 4. Mare to Sun Again.
Little Risk, by Stimulus: B. f. by Bull Lea, Apr. 2. Mare to Pensive.
Miss Rushin, by *Blenheim 2nd: B. c. by *Priam 2nd, May 16. Mare to Requested.
Navaresse, by War Admiral: Ch. f. by *Vezzano, Apr. 8. Mare to Sun Again.
Nellie L., by *Blenheim 2nd: B. f. by Bull Lea, Apr. 13. Mare to Bull Lea.
Ore-The-Lea, by Bull Lea: Ch. f. by Whirlaway, Apr. 15. Mare to *Priam 2nd.
Proud One, by *Blenheim 2nd: B. c. by Pensive, May 14. Mare to *Goya 2nd.
Red Top, by *Sir Gallahad 3rd: Ch. c. by *Blenheim 2nd, Mar. 28. Mare to Sun Again.
Some Pomp, by Pompey: B. c. by Whirlaway, Apr. 7. Mare to Bull Lea.
Swanking, by *Blenheim 2nd: B. c. by *Goya 2nd, Apr. 19. Mare to Sun Again.
Thine, by *Sir Gallahad 3rd: B. c. by Sun Again, Apr. 14. Mare to Pensive.
Warlou, by *Sickle: B. f. by Bull Lea, May 27. Mare to Sun Again.

C. E. BUCKLEY
Lexington

Fresh Money, by Stimulus: B. f. by *Vezzano, Feb. 22. Mare to Blue Swords.
Little Spooky, by Jamestown: Ch. f. by Amphitheatre, Apr. 3. Mare to Eternal Bull.
Ned's Affinity, by Neddie: Lt. b. c. by Amphitheatre, Apr. 12. Mare to *Talon.
Over Call, by Desperate Desmond: B. c. by Tiger, Apr. 14. Mare to Amphitheatre.
Portable, by *Pharamond 2nd: B. c. by *Sirte, Apr. 20. Mare to Our Boots.

CLAIBORNE FARM
A. B. Hancock, Paris, Ky.

Miss Biscuit, by Hard Tack: Ch. c. by *Hierocles, May 23. Mare to *Hierocles. (Mrs. B. K. Douglas.)
Pompohone, by Pompey: B. c. by Sky Raider, May 23. Mare to Johnstown.
Recussion, by Gallant Fox: B. c. by Questionnaire, May 24. Mare to Apache.

NELLIE L., a stakes winner for Warren Wright, is the dam of De Luxe, Calumet's early Derby choice, which faded in the preliminaries. Her 1949 foal is a filly by Bull Lea. She is a bay mare by *Blenheim 2nd—Nellie Flag.

Sauntering, by Sortie: B. f. by Peterski, May 27. Mare to Fenelon. (Bliss Flaccus.)
Sicklefeather, by *Sickle: Ch. c. by Eight Thirty, May 23. Mare to Apache.

COLDSTREAM STUD
E. E. Dale Shaffer, Lexington

Be Faithful, by Bimelech: B. c. by *Heliopolis, Apr. 26. Mare to *Heliopolis.
Breezy Louise, by Ariel: Ch. c. by *Heliopolis, May 19. Mare to *Goya 2nd.
Cherry Sauce, by Questionnaire: B. f. by Hoop, Jr., May 14. Mare to *Adaris.
Cottage Cheese, by Milkman: B. c. by By Jimminy, Apr. 13. Mare to Polynesian.
Creese, by *Sickle: B. f. by Roman, May 15. Mare to *Heliopolis.
*Evangelist 2nd, by Asterus: B. f. by Polynesian, Apr. 5. Mare to Challedon. (Larry MacPhail.)
Eyes of Blue, by Blue Larkspur: Gr. f. by *Priam 2nd, May 13. Mare to *Heliopolis.
First Gun, by Only One: B. c. by Bimelech, Apr. 6. Mare to War Admiral.
Gino Patty, by *Gino: B. c. by War Admiral, May 26. Mare to Bimelech.
Joybird, by *Bull Dog: B. c. by Count Fleet, May 4. Mare to *Priam 2nd.
Look n' Cook, by Chance Shot: B. c. by Occupation, Apr. 5. Mare to *Heliopolis.
Miss Drummond, by *Pharamond 2nd: B. f. by *Blenheim 2nd, Apr. 10. Mare to *Heliopolis.
Navigating, by Hard Tack: B. f. by Menow, Apr. 25. Mare to *Heliopolis.
Nimble Hoof, by Sweep: B. c. by Star Pilot, May 15. Mare to Occupation.
Penny Bouquet, by Blue Larkspur: B. f. by Reaping Reward, May 22. Mare to Star Pilot.
Posy, by *Bull Dog: Br. c. by Reaping Reward, May 7. Mare to *Goya 2nd.
Reykjavik, by Annapolis: Ch. f. by Bolingbroke, May 13. Mare to *Heliopolis. (Mrs. Marion du Pont Scott.)
Rocking Horse, by *Challenger 2nd: B. c. by War Admiral, Apr. 20. Mare to *Priam 2nd.
Spotted Beauty, by Man o' War: Ch. c. by *Goya 2nd, May 13. Mare to Bull Lea.

COUNTRY LIFE FARM
Bel Air, Md.

*Alicia W. by Salmon-Trout: Br. f. by Airflame, May 7. Mare to Airflame. (George Rosenberg.)
Baby Joanne, by Pompey: Ch. f. by The Rhymer, Mar. 19. Mare to Occupy. (R. Sherwin.)
Bill's Darling, by Case Ace: B. c. by Airflame, Mare 19. Mare to Airflame. (Daniel Santagata.)
Block Party, by Morvich: Ch. f. by New World, Mar. 29. Mare to Lochinvar. (Dr. R. S. Watts.)
Deepoint Jean, by Jean Bart: B. f. by Bobanet, Apr. 26. Mare to Lochinvar. (Miss Marian Grieb.)
Flash, by Psychic Bid: B. f. by Airflame, Apr. 23. Mare to Airflame. (Anthony Allen.)
Grace Bunting, by Bunting: B. c. by Bobanet, Apr. 4. Mare to Bobanet.
Lady Buck, by Buck: Ch. c. by Swashbuckler, Apr. 16. Mare to Lochinvar. (Dr. R. S. Watts.)
Lady Glory, by American Flag: Br. c. by Occupy, Apr. 12. Mare to Case Ace.
Lady Tony, by Black Toney: Ch. f. by The Rhymer, May 26. (Three Cousins Farm and Country Life.)
Land of Nod, by Eight Thirty: Ch. c. by Lochinvar, Mar. 25. Mare to Occupy.
Miss Simplicity, by Spur: Ch. c. by Lochinvar, May 9. Mare to Lochinvar.
Moja, by Ladysman: B. f. by Occupy, Jan. 29. Mare to Occupy. (Albert Porto.)
Nedisco, by Neddie: Ch. f. by Lochinvar, Feb. 18. Mare to Lochinvar.
Pamunkey, by Whichone: B. f. by The Rhymer, Apr. 30. Mare to Bobanet. (Guy Needy and Country Life.)
Red Label, by Petee-Wrack: Br. c. by Gallant Fox, Mar. 18. Mare to Lochinvar. (Dr. R. S. Watts.)

Rose Anita, by Chance Shot: B. f. by Swing and Sway, May 15. Mare to Lochinvar. (Dr. R. S. Watts.)
Tinita, by *Hourless: B. c. by Swing and Sway, Apr. 8. Mare to Swing and Sway. (Breckenridge Long.)
Wilder, by St. Brideaux: Ch. f. by New World, Mar. 22. Mare to Lochinvar. (Miss Ainslee Bennett.)

DIAMOND N. RANCH
K. M. Schiffer, Sheridan, Wyo.

Bayetta, by Chief John: B. f. by Ariel Diver, May 27. Mare to Ariel Diver. (R. Robinson.)
Jim's Folly, by Demonstration: Br. c. by Aloha Moon, Apr. 26. Mare to Aloha Moon. (Mrs. K. M. Schiffer.)

HUNTINGTON FARM
Alan T. Clarke, Clarksville, Md.

Dorothy Pomp, by Pompey: B. c. by Alaking, May 4. Mare to Swing and Sway. (Watson Elliott.)
Kimesha, by Mowlee: B. f. by Little Beans, May 23. Mare to Little Beans.
Miss Kalola, by Sir Barton: Ch. f. by Alaking, Mar. 28. Mare to British Buddy. (Mrs. Charles Maisel, Jr.)
Nell Mowlee, by Mowlee: B. f. by Little Beans, Mar. 19. Mare to Alaking. (Patrick O'Connor.)
Witchwater, by St. James: B. f. by Alaking, Apr. 2. Mare to Little Beans. (Joseph Tucci.)

JERICHO FARM
John L. Bond, Bridgeton, N. J.

Little Suzanne, by Glastonbury: Ch. c. by Mont Blanc, May 3. Mare to Mont Blanc.

KEEROCK RANCH
Mr. and Mrs. Clarence Kuethe, Chatsworth, Calif.

Flying V., by Flying Heels: Ch. c. by High Quest, Mar. 12. Mare to Little Shower.
Havana, by Xenofol: Br. c. by High Quest, May 12. Mare to Little Shower.
Liberty Bar, by Bargello: Br. c. by Little Shower, May 17. Mare to Little Shower.

LISMORE FARM
A. F. Wall, Lexington

Bonne Chance, by Chance Shot: Ch. f. by Sir Pennant, May 12. Mare to By Conscript.
Duo, by *Sickle: B. c. by Jamestown, May 12. Mare to Sir Pennant.
Mowabout, by *Sickle: B. c. by *Princequillo, Mar. 6. Mare to By Conscript.
Needle, by *Stefan the Great: Ch. c. by *Hypnotist 2nd, Apr. 1. Mare to Sir Pennant.
Northern Belle, by John P. Grier: Ch. c. by Sir Pennant, Apr. 17. Mare to Sir Pennant.
Ona Chance, by Chance Shot: Ch. f. by By Conscript, Apr. 30. Mare to Sir Pennant.
Sunday Snack, by *St. Germans: B. f. by By Conscript, Apr. 16. Mare to By Conscript.

NEW SHUSTOKE
Dr. and Mrs. J. Wesley Edel, Cockeysville, Md.

Clock Mouse, by Clock Tower: B. c. by Grey Coat, Apr. 24. Mare to Chaos.
Heroine, by Hero Worship: B. f. by Cataclysm, Apr. 29. Mare to Cataclysm. (Dr. Wilmer C. Ensor.)

NORTH HILL FARM
Mr. and Mrs. R. W. Mitchell, Berryville, Va.

Dix Fois, by Pillory: Ch. f. by Cloth o' Gold, Apr. 30. Mare to Cloth o' Gold.
Makann, by Time Maker: Br. c. by Uncle Billies, May 2. Mare to Uncle Billies. (C. P. Sowers.)
Money Talks, by Runantell: B. c. by Cloth o' Gold, Apr. 23. Mare to Cloth o' Gold.

PINE RUN FARM
R. Roy McClain, Hanover, Pa.

Doug's Gal, by Zacaweista: B. f. by Charing Cross, Apr. 10. Mare to Charing Cross.
Fore Isus, by Frisius: B. c. by Charing Cross, Apr. 3. Mare to Charing Cross.
Free Ride, by Purchase: Ch. c. by Charing Cross, Apr. 17. Mare to Charing Cross.
Hopeful Reward, by Reaping Reward: B. f. by Charing Cross, Mar. 11. Mare to Charing Cross.
New Flame, by Pilate: Ch. f. by Charing Cross, Mar. 29. Mare to Swing and Sway.
Stage Beauty, by *Strolling Player: B. f. by Charing Cross, May 5. Mare to Swing and Sway.
Yetive, by Crack Brigade: B. f. by Charing Cross, Mar. 30. Mare to Charing Cross.

ROCKETSIGHT FARMS
John W. R. Nyers and Son, Dover, Okla.

Bashful Sue, by Feudal Times: B. c. by Chainmaker, Apr. 29. Mare to Bet A Million.
Campus Girl, by Feudal Times: B. c. by Chairmaker, Apr. 28. Mare to Remolino.
Falconess, by *Dan 4th: Ch. c. by Flying Puritan, Mar. 29. Mare to Bet A Million.
Pamela, by King O'Neill 2nd: Barren. Mare to Bet A Million.

ROSEMERE FARM
Carl G. Rose, Ocala, Fla.

Brown Flower, by *Jacopo: Br. f. by Ariel Game, May 6. Mare to Ariel Game.
Dotty Brook, by *Persian Tapestry: Ch. c. by Jakajones, May 6. Mare to Jakajones.
Weatherly, by Constitution: Br. c. by Jakajones, May 24. Mare to Jakajones.

SAGAMORE FARM
A. G. Vanderbilt, Glyndon, Md.

Drop It, by Charing Cross: B. c. by Time Passes, May 19. Mare to New World. (George Perry.)
Equivalent, by Equipoise: Ch. c. by Amphitheatre, May 6. Mare to Discovery.
Ginomel, by *Gino: B. c. by Occupy, May 21. Mare to Occupy. (E. T. Chewning.)
Hindu Queen, by *Sickle: B. c. by Occupy, May 26. Mare to Discovery.
Mintana, by Stimulus: Dk. b. c. by *Hilltown, May 16. Mare to Discovery. (C. M. Paterno.)
Portever, by The Porter: Ch. c. by The Rhymer, May 15. Mare to Occupy. (J. A. Manfuso.)
Spot News, by Trace Call: Ch. c. by Shut Out, May 10. Mare to Discovery.

TO BE SOLD WEDNESDAY, AUG. 10, AT SARATOGA SALES

Three Yearlings
By
*Heliopolis

Along with War Admiral, Bull Lea and Other Good Yearlings

Now first on the list of leading sires of 1949. Each of the yearlings is an outstanding individual worthy of inspection on every count.

Bay Colt, by *Heliopolis—Bum's Rush, by Blue Larkspur. Half-brother to the winner Impact, only foal of Bum's Rush to race. Out of a winning sister to the stakes winner Brooklyn and to Bloodroot, dam of the stakes winners Be Faithful, Bric A Bac, Bimlette and By Conscript. Out of a half-sister to the stakes winner Brookfield.

•

Brown Colt, by *Heliopolis—Darby Delilah, by *Sir Gallahad III. First foal of Darby Delilah, handicap winner of more than $55,000, and placed in stakes. Out of a daughter of Roselake (11 wins), half-sister to Doctor Reder and Lady Waterloo, and out of a half-sister to the stakes winner Helios and to the dam of the stakes winner Rose of Sharon.

Bay Filly, by *Heliopolis—Puppy Love, by *Bull Dog. Half-sister to Darby d'Amour, 4 wins this season and winner of more than $55,000 to date, and to the winners Darby Delores and Daybrook. Out of a sister to the stakes winner Cerberus and the handicap winner Detroit Bull.

Darby Dan Farms

GALLOWAY, OHIO

JOHN W. GALBREATH, Owner

OLIN GENTRY, Manager

MORE STAKES

Free America and Armed

CHURCHILL DOWNS HANDICAP, Churchill Downs, May 21, $10,000 added, 3-year-olds and upward, seven furlongs. Time 1:25, track good. Stakes division, $7,750, $2,000, $1,000, $500.

FREE AMERICA, 120 (Calumet Farm) 1
ARMED, 118, g., 8, Bull Lea—Armful, by Chance Shot (Calumet Farm) 2
PHAR MON, 108, c., 4, Easy Mon—Penroyal, by *Royal Minstrel (William H. Veeneman) 3

Other starter, Reigh's Comet 104. Calumet Farm entry, Free America and Armed. Winning jockey, Steve Brooks.

Free America was foaled March 7, 1945, at Warren Wright's Calumet Farm, Lexington. He is the first stakes winner of the year for his sire, *Blenheim 2nd, a syndicate-owned stallion standing at Claiborne Stud. Calumet is one of the share-holders.

Columbiana, dam of Free America, has a yearling bay colt by Sun Again. She was bred last year to *Blenheim 2nd, but slipped her foal. This year she was bred to Pensive.

At two, in 1947, Free America won the George Woolf Memorial Stakes, was second in the Prairie State Stakes, third in the Washington Park Futurity. Last year he was second in the American Derby and third in the Jerome Handicap. Earlier this year he was second to Miss Neal in the Phoenix Handicap and to Shy Guy in the Clark Handicap, third to Shy Guy in the Ben Ali Handicap.

FREE AMERICA, b. c., 1945

			John o' Gaunt
	Swynford		C'nt'rb'y Pilgrim
Blandford			White Eagle
	Blanche		Black Cherry
*BLENHEIM 2nd			Desmond
br. 1927	Charles O'Malley		Goody Two-Shoes
Malva			Robert le Diable
	Wild Arum		Marliacea
			Robert le Diable
	*Wrack		Samphire
Petee-Wrack			Celt
	Marguerite		*Fairy Ray
COLUMBIANA			Fair Play
b. 1933	Man o' War		Mahubah
Firetop			Ultimus
	Summit		*Torpenhow

Calumet Farm, breeder and owner; B. A. Jones, trainer. Family No. 8.

Age	Starts	1st	2nd	3rd	Earned
2	6	3	1	1	$29,441
3	4	1	1	1	16,775
4	9	1	4	2	15,050
Totals	19	5	6	4	$61,266

COLUMBIANA. 11 wins, 2 through 5. Widener Challenge Cup (Widener H.). 6 named foals—
OCEAN WAVE (*Blenheim 2nd). 13 wins, 2 through 5. Sagamore S., Gulf Coast S., Blue Grass S., Derby Trial S. Sire.
PATRIOTISM (*Blenheim 2nd). 4 wins at 2, 3, 5. 2nd Constitution H., Yankee H.
FAIR COLUMBIA (*Pharamond 2nd). Unplaced at 2.
LOOKOUT SON (Sun Teddy). 16 wins, 2 thr. 5. 2nd Sapling S., World's Playground S., Janney H.
FREE AMERICA (*Blenheim 2nd). Stks., above.
WHIRL COLUMBIA (Whirlaway). 1 win at 3.

FIRETOP. Placed at 2. 15 named foals, incl.—
COLUMBIANA. Stakes winner and pr., above.
RED VULCAN. Raceland H.
Other winners: FLAMING PETEE, COURTESY FIRST (producer), VULCANUS, GALAFIRE, VULCANETTE, TRANSATLANTIC.
Producers: PETALINE, FLAMING TOP (dam of Illuminable).

SUMMIT. Placed at 2, 3, 4, 10 foals, incl.—
UPPERMOST. Schuylerville S., Troy S., Oakland H., King George VI Coronation Cup. Dam of Sayonara, Uttermost.
APOGEE. Arlington Lassie S., Old Colony S., Belmont Park Fashion S. Dam of Flood Town, Acoma.
Other winners: MAHARANEE (dam of Clarify and Hindu Queen), TOPPLE, SENATOR D., ZENITH (producer), HAUT MOND.
Producers: SCALLY (dam of Puchero), FIRETOP (above).

Woolford and the Crete

CRETE HANDICAP, Lincoln Fields-at-Washington Park, May 16, $10,000 added, 3-year-olds and upward, six furlongs. Time 1:11⅕, track good. Stakes division, $7,325, $2,000, $1,000, $500.

DELEGATE, 122, g., 5, Maeda—Brides Veil, by *Polymelian (Woolford Farm) 1
ENFORCER, 110, g., 4, *Raphael 2nd—Enfin, by Hildur (Mrs. Emil Denemark) 2
WITH PLEASURE, 120, h., 6, He Did—Seldina, by Insco (O. J. Breault) 3

Others, Ann's Lee 108, Gangway 105, Happy Issue 107. Winner: Herbert M. Woolf, breeder; J. A. Nerud, trainer; Eldon Nelson, jockey.

J. L. Cleveland Will Sell at TATTERSALLS'

Ch. f. Signator—Merry Medford, by Clock Tower. Half-sister to Master Ricky winner at 3, 1949—did not race at 2). Out of half-sister to the winners Scotsville, Joan Elise, Pic Me, and Wentworth. From Signator's first crop. Signator raced six seasons, won 10 stakes, retired absolutely sound.

Ch. f. Requested—Novette, by Noah. Novette won 11 races, is sister to winner Brookhatton, half-sister to winners Tannic, Cinderetta, Sweepetta, Sweet Yvette also producer). Half-sister to Circus Man and Sky Flight. A daughter of Requested from the family of *Rosedrop, *Teddy, Gainsborough, etc.

J. L. Cleveland will sell yearlings by Signator, Requested, Boss Hoss, Carrier Pigeon, Eternal Bull, High Strung, Littletown, Stagehand, and War Dog at

TATTERSALLS' SALES —— LEXINGTON, KY.

BLUE LANCER, first stakes winner for his sire, Blue Swords, added another stakes to his record in winning the Swift Stakes at Belmont Park. His first stakes win was the Farrell Handicap on March 30. His dam is Oconee.

Under top weight of 122 pounds, Delegate came through on the rail as the horses in front of him drifted wide on the turn. Enforcer bore out, was taken back and sent up on the rail, outfinished With Pleasure. Delegate's margin was 2½ lengths.

The Crete was Delegate's third stakes win and fourth stakes placing of the year. He won the Hialeah Inaugural and Seminole Handicaps in Florida during the winter, was third to Blue Border in the Palm Beach Handicap.

Herbert M. Woolf's Woolford Farm Stable won the Crete with Signator in 1942 and 1943, was third with Technician in 1940.

Delegate's pedigree and family notes appeared in THE BLOOD-HORSE of January 29, page 295.

DELEGATE'S RACING RECORD

Age	Starts	1st	2nd	3rd	Earned
2	8	3	0	2	$ 25,975
3	13	4	1	4	19,325
4	16	5	4	2	61,725
5	5	4	0	1	26,800
Totals	42	16	5	9	$133,825

New England Star

GOVERNOR'S HANDICAP, Suffolk Downs, May 7, $7,500 added, 3-year-olds and upward, 1 mile. Time 1:39⅘, track fast. Stakes division, $6,225, $1,500, $1,000, $500.

FLAG DRILL, 115 (Clarence Hartwick) 1
MAKE-UP MAN, 108, c., 4, *Beau Pere—Painted Veil, by Blue Larkspur (Mrs. Rea Warner) 2
COLUMN, 115, g., 5, Amphitheatre—Last Lay, by *Royal Minstrel (Marlet Stable) 3

Others, Mr. Chairman 106, Manna H. 114, Mesmer 116, Grand Entry 109, Rabies 109. Winning jockey, Billy Fisk.

Flag Drill was foaled April 3, 1943, at M. B. Goff's Puckety Farm, Lexington. He was bought for $4,100 by the late Charles F. Adams, of the Suffolk Downs race track, from the Puckety Farm consignment at the Keeneland Fall Sales of 1944. He first raced for Weston W. Adams, son of C. F. Adams, and was claimed by Clarence Hartwick, his present owner and trainer, for $10,000 at Rockingham Park in September, 1947.

Final Payment WEDNESDAY, JUNE 15

1949 BREEDERS' FUTURITY $20,000 ADDED

The added money to the 1949 Breeders' Futurity has been increased to $20,000 from $10,000 at time of closing.

NOTICES ARE IN MAIL TO ALL THOSE ELIGIBLE

No further payments after June 15, 1949, except the starting fee of $500

•

Keeneland Race Course, INC.

P. O. Box 320 Lexington, Ky.

Parabola, dam of Flag Drill, had a chestnut filly by Ocean Wave this year. She then was bred to Flint Shot, which stands at Puckety Farm. A bay filly by Skytracer—Parabola has been tentatively consigned to the Keeneland Summer Sales by Puckety.

Last year Flag Drill won the Bowie and Paul Revere Handicaps, was second in Suffolk Downs's Governor's Handicap, and third in the Rowe Memorial Handicap.

The 1949 Governor's at Suffolk was his first stakes placing of the year. He is the first stakes winner of 1949 for Flint Shot.

FLAG DRILL, b. h., 1943

FLINT SHOT b. 1931	Fair Play	Hastings
		Fairy Gold
	Chance Shot	Ethelbert [2nd
		*Qu'Elle est B'le
	*Quelle Chance	Grey Plume
		Kildonan
	Verwood	Bay Ronald
		Doremi
	*La Bayonette	Commando
		Running Stream
	Rondeau	Yankee
		Royal Gun
PARABOLA ch. 1932	Infinite	*Star Shoot
		The Niece
	Ultimus	Hanover
		Johnetta
	Uncle	
	Jane Frances	
	Continental	
	Algie M.	

M. B. Goff, breeder: Clarence Hartwick, owner and trainer. American family, mare by Buie.

Age	Starts	1st	2nd	3rd	Earned
2	7	2	1	1	$ 3,125
3	20	8	3	2	18,625
4	26	5	5	1	16,200
5	17	5	2	2	20,025
6	10	4	1	0	11,455
Totals	80	24	12	6	$69,430

Fat but Fit

ROYAL OAK STAKES, Detroit, May 21, $20,000 added. 3-year-old fillies, $1\frac{1}{16}$ miles. Time 1:46⅘, track good. Stakes division, $17,280, $4,000, $2,000, $1,000.

THE FAT LADY, 109 (Mrs. E. E. Dale Shaffer) — 1
STOLE, 112, *Blenheim 2nd—Pelisse, by *Pharamond 2nd (L. L. Haggin 2nd) — 2
LITHE, 121, *Pharamond 2nd—Alcibiades, by Supremus (Hal P. Headley) — 3

Others, Our Request 109, Blue Jet 112, Blue Molly 109, Alsab's Day 118, Mona 110, Wirra 109, Nitromond 110. L. L. Haggin 2nd and L. J. Tutt entry, Stole and Blue Jet; Thomas Piatt and C. E. Hagyard, entry, Blue Molly and Mona. Winning jockey, Euclid LeBlanc.

The Fat Lady was foaled April 11, 1946, at Mrs. Gertrude Friedberg's (now Mrs. C. A. Cope) Friedacres Farm at Beuchel, near Louisville, Ky. At the Keeneland Summer Sales of 1947 she was bought by Mrs. E. E. Dale Shaffer, her present owner, for $15,000. She is the fourth stakes winner of 1949 for her sire, Bull Lea, and is his twentieth all told.

Bay Servant, dam of The Fat Lady, had a dark bay filly by Bull Lea in 1947. The filly was bought at the Saratoga Sales of 1948 by George M. Humphrey for $21,500, and has been named Bay Leaves.

The Fat Lady was unraced at two, made her first start on January 20 of this year, at Hialeah Park. She won the race, a maiden event, by five lengths. In her first stakes start, she was second to Wistful in the Kentucky Oaks at Churchill Downs on May 6, beating Lady Dorimar and Admired.

The Royal Oak winner was named for Candace, young daughter of Mr. and Mrs. Shaffer. She was not raced at two because of stifle trouble.

Age	Starts	1st	2nd	3rd	Earned
2	0	0	0	0	—
3	7	3	3	1	$28,145
Totals	7	3	3	1	$28,145

THE FAT LADY, dk. b. f., 1946

BULL LEA br. 1935	*Bull Dog	Teddy
		Ajax
		Rondeau
	Plucky Liege	Spearmint
		Concertina
	Ballot	*Voter
		*Cerito
	Rose Leaves	Trenton
		*Th'ful Blossom
	*Colonial	Peter Pan
		Belgravia
BAY SERVANT b. or br. '31	Black Servant	Black Toney
		Laveno
		Padua
	*Padula	Commando
		Maid of Erin
	Honey Cell	Hamburg
		Honiton
	Honey Bee	

Mrs. Gertrude Friedberg, breeder; Mrs. E. E. Dale Shaffer, owner; H. H. Battle, trainer. Family No. 5.

BAY SERVANT. 5 wins at 2, 3, 9 named foals—
GOOD SERVANT (*Monk's Way). 1 win at 2.
MAGIC MAY (Bostonian). Placed at 2.
BOLO SERVANT (Bolo). 10 wins, 2 through 6.
HARRIET SUE (Bull Lea). 19 wins, 2 through 6. Shawnee Park H., Arlington Matron H., Ashland S., Steger H. 2nd Kentucky Oaks, Columbiana H., Tropical Park Inaugural H. 3rd Princess Doreen S., Cleopatra H., Dick Welles H., Crete H., Churchill Downs Autumn H., Cherokee Park H., Hialeah Inaugural H., Palm Beach H.
BOLO PRINCE (Bolo). 8 wins, 3 through 6.
INTERROREM (Bolo). 1 win at 3.

KEENELAND YEARLINGS
from
CAVE SPRING FARM

Ch. c., by Challedon—Volo Lee, by Diavolo.

Ch. c., by Easy Mon—Goodway, by *Waygood.

Ch. f., by Carrier Pigeon—Perseverance, by *Mont d'Or II.

B. f., by Challedon—Beeaway, by *Waygood.

Br. f., by Reaping Reward—Bona Via, by *Twink.

Ch. c., by Easy Mon—Daffy, by The Porter.

Ch. c., by Easy Mon—Emily Berz, by Ballot.

Blk. f., by Reaping Reward—Curiosity Shop, by Fair Play.

To Be Sold
Wednesday Night, July 27

HALF-SISTER TO WINNERS OF MORE THAN 100 RACES

Blk. f., by Reaping Reward—Curiosity Shop, by Fair Play. This filly is a half-sister to six winners including Comenow (placed in stakes) and Curious Roman (placed in stakes). The foals of Curiosity Shop have won 105 races. The mating of Reaping Reward's sire line with Fair Play mares has produced outstanding race horses. Reaping Reward's sire, *Sickle, got Stagehand out of a Fair Play mare.

CAVE SPRING FARM, B. M. BROWNING & SON, NICHOLASVILLE, KY.

BAY SERVANT. Continued—
SIR BLASKER (Bolo). 1 win at 4.
THE FAT LADY (Bull Lea). Stakes, above.
BAY LEAVES (Bull Lea). 2-year-old of 1949.

HONEY CELL. Winner at 2. 7 foals—
DOROTHY G. (*Omar Khayyam). 2 wins at 2, 3. Producer.
VIAUVILLE (*Omar Khayyam). Unraced.
HONEYCOMB (Cudgel). Placed at 2. Producer.
BRIGHT LAD (Bulse). Unraced.
BAY SERVANT (Black Servant). Above.
CHIEF EVERGREEN (*Polymelian). 13 wins at 2 and 4 through 8.
IMMERSAL (In Memoriam). 8 wins at 3, 4.

HONEY BEE. 14 wins. 9 foals—
LYDIA 3rd (Prince Ahmed). Unraced.
MLLE. VIVIAN (Celt). Winner. Producer.
HONEY CELL (Celt). Above.
BEE'S WAX (Celt). Winner. Dam of Ironsides.
CARTOONIST (Celt). 17 wins. Adirondack H., Speculation H.
COMIC ARTIST (*Omar Khayyam). Winner.
ON WING (Jim Gaffney). Unraced.
HONEY (*War Cloud). Unraced.
OKAYBEE (*Omar Khayyam). Winner. Dam of Wise Bee.

Mesmer's First Stakes Win

COMMONWEALTH HANDICAP. Suffolk Downs. May 14. $7,500 added. 3-year-olds and upward. $1\frac{1}{16}$ miles. Time 1:46⅘. track fast. Stakes division. $6,275. $1,500. $1,000. $500.

MESMER. 115 (Honeywell Farm) 1
FANCY FLYER. 110. c., 4. Sky Raider—Bellita's Babe. by Upset (Graham and Byrum) 2
GRAND ENTRY. 106. c., 4. Grand Slam—Valdina Gay. by *Sir Gallahad 3rd (Fantasy Farm) ... 3

Others. Column 115. Boo Boo Shoo. 3. 108. Sassy's King 108. San Justo 109. Agrarian-U 118. Winning jockey. Fernando Fernandez.

Mesmer. which took the lead from the 7-year-old Agrarian-U after a half-mile and stood off the challenge of Fancy Flyer long enough to win by a neck. was foaled March 17. 1945 at Greentree Farm. Lexington. He raced until August of last year under the Greentree colors. then was sold to the Honeywell Farm. his present owner. The Commonwealth Handicap victory was his first placing in a stakes race.

Mesmer is the first stakes winner of the year for the Greentree sire Third Degree. and the second of his career. Gestapo was a stakes winner in 1946. the first year Third Degree's offspring raced.

MESMER. strawberry ro. g.. 1945

THIRD DEGREE b. 1936	Questionnaire	Sting
		Miss Puzzle
	Panache	Broomstick
		Panasine
DROWSY gr. 1934	*Royal Minstrel	Tetratema
		Harpsichord
	Lazy Susan	*St. Germans
		Idle Dell

Questionnaire	Sting	Spur
		Gnat
	Miss Puzzle	Disguise
		Ruby Neth'sole
Panache	Broomstick	Ben Brush
		*Elf
	Panasine	Peter Pan
		*Ladasine
*Royal Minstrel	Tetratema	The Tetrarch
		Scotch Gift
	Harpsichord	Louvois
		*Golden Harp
Lazy Susan	*St. Germans	Swynford
		Hamoaze
	Idle Dell	Delhi
		Idle Talk

Greentree Stud, Inc., breeder: Honeywell Farm, owner; G. Alexandra, trainer. Family No. 9.

Age	Starts	1st	2nd	3rd	Earned
2	4	0	0	1	$ 350
3	23	8	3	3	23,150
4	5	2	0	0	8,375
Totals	32	10	3	4	$31,875

W. E. BOEING *Dispersal*

TUESDAY, JULY 5th

San Gabriel, Calif.

STALLIONS: Devil's Thumb, Slide Rule, Grim Reaper

Race Horses, Yearlings, and Foals by These Horses

Mares by Man o' War, Jack High, *Boswell, Pennant, etc. In foal, with foals at foot

An Outstanding Opportunity to Get a Good Horse

For Information, Catalogues, Seats, Maps of Sale Location, etc.

FASIG-TIPTON CO., Inc.

604 Fifth Avenue
New York 20, N. Y.
Telephone: Plaza 7-3280

403 Transportation Bldg.
122 East Seventh Street
Los Angeles 14, Calif.
Telephone: Trinity 2581

FOR SALE

California Horse Ranch

20 Acres—Lush, irrigated, permanent pasture, own water well with an over abundance of water. Fenced and cross fenced. Good ranch house, stable and other out buildings. This ranch is ideal for the breeding of horses or cattle. Located 5 miles from Pomona, 1 mile from Chino and 25 miles from Santa Anita race track. Many thoroughbred breeding establishments in vicinity.

Owner
C. C. GOODSON
215 W. Lemon Avenue
ARCADIA, CALIFORNIA
Phone Douglas 7-3677

Don't Hide Your Yearling

If you are offering a yearling or yearlings with good pedigree and/or good conformation, don't hide the youngsters from the prospective buyers. Describe them through the advertising columns of The Blood-Horse. Show them in a good picture by Blood-Horse Photographer J. C. (Skeets) Meadors. Phone 4701 or write The Blood-Horse, P. O. Box 1520, Lexington, Ky., to put our staff to work on this job for you.

Book Full

- For Both Stallions
- Fee $300 Live Foal
- Now Booking 1950

Flint Shot

Property of M. B. Goff

The best son of Chance Shot—half-sister to *Teddy

Sire of recent stakes winner

FLAG DRILL

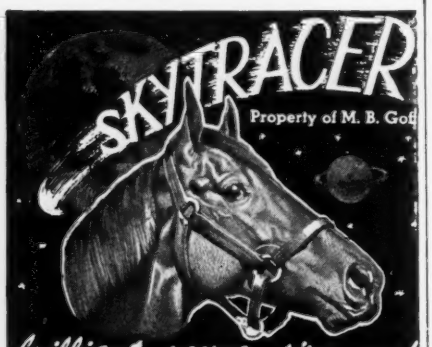

brilliant young sire and stakes winner at 3, 4, and 5

- From top producing family
- First foals arrived 1948
- Best Son of FLARES
- Defeated top horses at ¾ to 1 ⅛ miles on wet or dry tracks
- Ran ¾ in 1:09 ⅗ and 1 ⅛ in 1:50 ⅕
- Sure with mares

See his yearlings at Keeneland Sales

HUGH C. GOFF, Phoenix Hotel

Puckety Farm

Known for reliability and sound values

Briar Hill Road — Lexington, Ky.

FREE TO HORSE OWNERS

Why pay fancy prices for saddlery? Write for FREE Catalog that has saved real money for thousands of horsemen. Describes over 400 popular items of English and American "tack." I ship saddlery on approval. Write today.

"little joe" WIESENFELD
Baltimore 1, Md.
Dept. 92

CLASSIFIED DEPARTMENT

COMPLETE breeding stock dispersal, two bred mares (Monnie, Sally Bee), one open (Peaceful Lady); stallion King Val.

Walter C. Terrill, Pierpont, Ohio

Four in a Row

CALIFORNIA CENTENNIAL STAKES, Golden Gate Fields, May 11, $7,500 added, colts and geldings of 2 years old, five furlongs. Time :59, track fast. Stakes division, $5,975, $1,500, $750, $375.

STURDY ONE, 119 (Mr. and Mrs. F. N. Phelps) 1
THANKS AGAIN, 115, Top Row—Lottie D., by Flying Ebony (S. Goldband) 2
SALTY DOG, 113, Dogaway—Nancy Bar, by Bargello (M. E. Osborne) 3
Others, Werwolf 116, Toubowed 113, Chalfly 114, Full Gale 111. Winning jockey, Ralph Neves.

Sturdy One is one of the earliest bargains from last year's Keeneland Summer Sales. Foaled at Walter J. Salmon's Mereworth Farm March 9, 1947, he was sold as a yearling for $3,200. He was one of five yearlings which Trainer Lane Bridgford bought for the account of Mr. and Mrs. F. Norman Phelps for a total of $18,200. The buying was done under the name of "Normal Stable." Mr. Phelps is a Chevrolet dealer at Sacramento, and last year was his first venture into the Kentucky yearling market.

The Centennial winner began racing early, on January 4 at Santa Anita Park. Beaten in his first three starts, he now has won four consecutive races. On March 23, under 118 pounds, he set a new track record of :47⅖ for a half-mile at Golden Gate Fields, and on April 6, carrying 120, he equaled the 4½-furlong mark of :53. He is the fifth stakes winner by Unbreakable, and the first this year.

*Alpenstock 3rd, dam of Sturdy One, will be represented in the 1949 Keeneland Summer Sales by a bay colt by Menow. She had a foal by Balladier this year, and was bred to Pensive.

STURDY ONE, br. c., 1947

UNBREAKABLE br. 1935	*Sickle	Phalaris	Polymelus
			Bromus
		Selene	Chaucer
			Serenissima
	*Blue Glass	*Prince Palatine	Persimmon
			Lady Lightfoot
		Hour Glass 2nd	*Rock Sand
			*Hautesse 2nd
*ALPENSTOCK 3rd br. 1936	Plymstock	Sardanapale	Prestige
			Gemma
		Angelina	St. Frusquin
			Seraphine
	Apelle	Polymelus	Cyllene
			Maid Marian
		Winkipop	Wil'm the Third
			Conjure

Mereworth Farm, breeder; Mr. and Mrs. F. N. Phelps, owners; Lane Bridgford, trainer. Family No. 1.

Age	Starts	1st	2nd	3rd	Earned
2	7	4	1	0	$10,645

His Best Win

HOLLYWOOD PREMIERE HANDICAP, Hollywood Park, May 17, $25,000 added, 3-year-olds and upward, six furlongs. Time 1:10⅕, track good. Stakes division, $19,900, $5,000, $3,500, $2,500.

THE SHAKER, 110 (Mimosa Stock Farm) 1
STAR FIDDLE, 111, c., 3, High Strung—Lucky Star, by Chatterton (White Star Stable) 2
BYMEABOND, 118, h., 7, Bimelech—Blade of Time, by *Sickle (J. K. Houssels) 3
Others, On Trust, 5, 122; Honeymoon, 6, 114; Grandpere, 4, 117; Tape Buster, 5, 112; Wheatfield, 5, 109; Lycos, 6, 115; I Will, 5, 115; Don Conejo, 5, 112. Winning jockey, Johnny Adams.

The Shaker was foaled May 8, 1943, at Harrie B. Scott's Shandon Farm, Lexington, where mares owned in partnership by Mr. Scott and Samuel

STRONGYLE

Active Ingredient—Phenothiazine

This product prepared from the formula first described by Dr. W. W. Dimock, Lexington, Ky., an article published Aug. 1947—When used as directed will materially aid in keeping horses essentially fre eof Strongyles (bloodworms).

DOSAGE: **Yearlings**—(700 lbs. or over) and **Older Horses**—One measuring cup (attached) once daily for first 20 days in each month; omit 10 days; repeat process continuously. **Weanlings**—One-half of cup (attached). Same procedure as above. **Horses in training**—One measuring cup daily for 20 days is sufficient. **Mares in Foal** can be given **Wormsaway.**

Caution: Occasional individual sentiveness to the product has been reported. Sick and debilitated horses should be treated only under supervision of a veterinarian. Not for human consumption.

Lexington Strongyle Co.

P. O. Box 427, Lexington, Ky.

$1.50 per lb., FOB Lexington, which is approximately 3 cents per dose.

A CORRECTION

The Only

*Sir Gallahad III

COLT

An advertisement published in last week's Blood-Horse by Charlton Clay, of Paris, contained an incorrect statement, but the error was made by The Blood-Horse and not by Mr. Clay. The ad stated incorrectly that Mr. Clay would sell the only *Sir Gallahad III yearling in the Keeneland Summer Sales. It should have stated that Mr. Clay would sell the only *Sir Gallahad III colt in the Keeneland Summer Sales.

Mr. Clay did not make the claim of "only" and the error was a result of compilation of the ad in The Blood-Horse office. It is needless to tell horsemen that Mr. Clay always has been conservative in his statements describing his yearlings.

Only two *Sir Gallahad III yearlings have been listed for the sale—one by Mr. Clay and the other by Grant Dorland—and both will be sold Tuesday night, July 26, when Mr. Clay will offer colts by *Sir Gallahad III, Count Fleet, and Fighting Fox and fillies by Tiger and Fighting Fox.

THE BLOOD-HORSE

D. Riddle were kept. Roman, sire of the Hollywood Premiere winner, made his first season at Shandon, and War Jitters is from his first crop of foals. Mr. Riddle later bought Mr. Scott's half interest in the foal, and Mr. Scott bought the mare from Mr. Riddle.

The Shaker first raced for the Glen Riddle Stable, at three, and was trained by Charles V. Gribben, who now trains him for the Mimosa Stock Farm, of New Jersey. He gained his first stakes placing at three, in 1946, when he was third to Lookout Dice and War Watch in Monmouth Park's Lamplighter Handicap. In 1947 he won the Palm Beach and Harford Handicaps, set a track record of 1:10 for six furlongs at Monmouth Park, under 119 pounds. He started only twice last year.

THE SHAKER, b. g., 1943

ROMAN b. 1937	Sir Gallahad 3rd	*Teddy	Ajax
			Rondeau
		Plucky Liege	Spearmint
			Concertina
	*Buckup	Buchan	Sunstar
			Hamoaze
		Look Up	Ultimus
			Sweeping Glance
WAR JITTERS ch. 1938	Man o' War	Fair Play	Hastings
			*Fairy Gold
		Mahubah	*Rock Sand
			*Merry Token
	On Her Toes	High Time	Ultimus
			Noonday
		Tripping	Delhi
			*Fairy Slipper

S. D. Riddle and H. B. Scott, breeders; Mimosa Stock Farm, owner; Charles V. Gribben, trainer. Family No. 2.

Age	Starts	1st	2nd	3rd	Earned
2	0	0	0	0	------
3	11	3	2	2	$ 8,120
4	18	4	2	0	25,320
5	2	0	0	0	750
6	8	2	2	0	23,950
Totals	39	9	6	2	$58,140

WAR JITTERS. Unraced. 6 foals—
MISS OBSERVER (Trace Call). 2 wins at 2.
THE SHAKER (Roman). Stakes, above.
MERRY LASS (Trace Call). 7 wins at 2, 3.
FLINT LOCK (*Pharamond 2nd). Unraced.
WAR ALARM (*Pharamond 2nd). Unraced.
RADIANT (Bimelech). 1 win at 2.

ON HER TOES. 9 wins at 2, 3. 10 foals—
WAR DANCER (Man o' War). 1 win at 2.
WAR VESSEL (Man o' War). 6 wins at 3, 4, 5.
JOHN ONE (Man o' War). 4 wins at 2, 3.
GET OFF (American Flag). 20 wins, 2 through 7. Palm Beach H. 2nd Widener H. 3rd Sanford S., Palm Beach H., Tropical Park H., McLennan H., Ben Ali H.
ARDOUR (Clock Tower). 18 wins, 3 thr. 11.
WAR JITTERS (Man o' War). Unraced. Producer, above.
WAR REWARD (Man o' War). 5 wins at 3, 5.
SAILOR'S DANCE (American Flag). Placed at 7, 8.
FRIEND OR FOE (American Flag). 6 wins, 3 through 7.
WAR BIRD (War Admiral). Unplaced at 2.

TRIPPING. 2 wins at 2. 12 foals—
TOTO (Hippodrome). 10 wins at 2, 3.
MASKED DANCER (Disguise). 2 wins at 2.
STEP LIGHTLY (Ultimus). 4 wins at 2. Futurity. Producer.
DEAR MARIA (*Ambassador 4th). 1 win at 2. Producer.

B. f., by War Admiral—Rich Cream, by Milkman. Sister to War Tyrant, winner of two races from three starts at 2, and half-sister to two other winners. Out of a winning (at 2, 3, and 4) half-sister to **Top Row,** stakes winner of $213,890 and sire, and out of a daughter of **Too High,** sister to **Bride Elect,** dam of **Knockdown,** Super Duper, etc.

High Hope Farm, Lexington, Ky.

War Admiral Yearlings

TO BE SOLD AT KEENELAND JULY 27

Wednesday Night Session

B. c., by War Admiral—Darby Danae, by Reigh Count. First foal of the stakes-winning mare, **Darby Danae.** Out of a daughter of the ***Sir Gallahad III** mare, **Tweet Tweet,** half-sister to the stakes winners **St. James, Caveat Emptor, Nomad,** and **Where Away.**

Property of Douglas M. Davis, Jr.

Get those
WORMS
and get 'em fast with
STRONGYLEZINE

Fight worms the way many famous trainers and breeders do (names on request)—with "Thoroughbred" Strongylezine. This successful remedy is non-toxic, never puts a horse off its feed. Easy to use—no drenching, no tubing, no starving. Safe and effective with brood mares, sucklings, yearlings, horses in training.

ORDER FROM YOUR DRUGGIST OR DEALER

"Thoroughbred" remedies help the winners *win*. If your druggist or dealer can't supply you, write for information.

Man-O-War
REMEDY COMPANY
LIMA, PA.
Complete Line of Veterinary Remedies
Leg Paint, Liniment, etc.

Thoroughbred Sale
IN TEXAS

Ten Thoroughbred mares and foals, seven yearlings, three 2-year-olds—all Thoroughbreds—will be sold at Stutts Polo Field, located on East Houston Street and Seguin Highway No. 90, four miles out of San Antonio, AUCTION at 2:30 P. M., June 25, 1949. All foals are by OSCULATOR.

"Green Field"
Multiple
VITAMIN & MINERAL SUPPLEMENT

For Matrons, Youngsters, Horses in training and racing. Supplied in palatable dry form and mixes well in any feed.

A postcard brings you free pamphlets on Nutrition, Lameness and Moon Blindness in Horses.

DR. F. W. SULLIVAN
Veterinarian
1736 So. 82nd St. Milwaukee 14, Wis.

NEW ERA LEG PAINT MAKES AND KEEPS LEGS SOUND

For the Professional Trainer or Caretaker! Used for all soft bunches from knees or hock down to ankle; for tendon troubles; and for application after firing. Continue training and racing while N.E. LEG PAINT strengthens, cools, tightens, and absorbs.

Trial Size - $3.00 Regular Size (12oz.) - $5.00 Large Size (1qt.) - $12.00. Postpaid.
AT YOUR DEALERS. (If he cannot supply, order direct and mention his name)
RACING PRODUCTS CO. (Division of Proctor Pharmacal Co.)
3835 Milton Road, Ferndale 20, Michigan.

PEDIGREES COMPILED

Any five generation pedigree only $1.00 and stamped envelope. Five generations and complete racing, production record, five dams, notes on all sires, $10. Extra copies, $1.50 each. Buy, sell, trade books on racing. TED WILLIAMS, 180 May Avenue, Monrovia, California.

TRIPPING. Continued—

TRIP LIGHTLY (Ultimus). 4 wins at 2. Pr.
SANS TEMPS (*Hourless). Unraced.
DINNER DANCE (High Time). 11 wins, 2 through 5. Quickstep H.
MONEY MUSK (Last Coin). 5 wins at 3, 7.
ON HER TOES (High Time). Above.
MERRY DANCE (Morvich). Unplaced at 2. Producer.
DERVISH (Mars). Unraced.
CACHUCA (Prince of Umbria). Producer

ACORN STAKES, Belmont Park, May 11, $15,000 added, 3-year-old fillies, 1 mile. Time 1:38, track good. Stakes division, $13,725, $3,000, $1,500, $750.

NELL K., 121, Crowfoot—Sea Elf, by Halcyon (Spring Hill Farm) 1
GAFFERY, 121, Fairy Manhurst—Galtown, by Jamestown (Foxcatcher Farm) 2
ADILE, 121, *Mahmoud—Furlough, by Man o' War (Mrs. W. M. Jeffords) 3

Others, Jazz Baby 121, Boomdeay 121, Pella 121, Pennymaker 121, Lithe 121, Cheesecloth 121, Green Baize 121, Halcyara 121, Wilhemine 121, Night Game 121, Fond Embrace 121, Piping By 121, Nasophar 121, Hyp Home 116. Mr. and Mrs. W. M. Jeffords entry, Adile and Green Baize; C. V. Whitney entry, Jazz Baby and Nasophar; Greentree Stable entry, Boomdeay and Night Game; H. P. Headley entry, Pella and Lithe. Winner: James Norris, breeder; J. B. Partridge, trainer; Doug Dodson, jockey.

NELL K.'S RACING RECORD

Age	Starts	1st	2nd	3rd	Earned
2	5	2	2	0	$17,425
3	5	3	0	2	30,025
Totals	10	5	2	2	$47,450

In the New York racing calendar the Acorn Stakes stands in the same relation to the Coaching Club American Oaks as the Two Thousand Guineas to the English Oaks. This year's running, the nineteenth, brought out a field of 17 fillies. The favorite was Gaffery, but the third choice, Nell K., took over the lead after a half-mile and came to the eighth-pole with a six-lengths lead over the daughter of Fairy Manhurst.

Gaffery closed the gap a little too late, and still had a half-length to gain when the finish line was reached. Adile, third, was seven lengths back. Her determined closing drive indicates Gaffery as the probable favorite for the C. C. A. Oaks.

It was Nell K.'s second stakes win of the year. At Jamaica on April 6 she beat a good field in the six-furlong Prioress Stakes. In the Acorn she beat a still better group of fillies. Pedigree and family particulars were in THE BLOOD-HORSE of April 23, page 161.

MARYLAND OFFICERS

All officers of the Maryland Horse Breeders' Association were re-elected at the association's recent annual meeting held at Pimlico.

Officers are: H. L. Straus, president; John T. Pons, first vice president; Danny Shea, second vice president; Goss L. Stryker, secretary-treasurer, and Humphrey S. Finney, field secretary.

Directors are Frank A. Bonsal, G. Ray Bryson, Bruce S. Campbell, J. Yancey Christmas, Janon Fisher, Jr., Mrs. R. H. Heighe, Rigan McKinney, Louis McL. Merryman, Henry Parr 3rd, Stuart S. Janney, Jr., John T. Pons, Mr. Shea, Mr. Straus, Mr. Stryker and Alfred G. Vanderbilt.

44 ACRES

Choice location on the Iron Works Road for sale. Good soil, good improvements down in the Blue Grass horse country. Lexington only five miles away. Ask for particulars.

BARNEY TREACY, Realtor
135 West Short Street Phone 355
One Look Means A Lot
Established 1910
W. C. Jackson, Farm Department

Stanley Penn
Dealer in quality feeds for Central Kentucky and Florida. Sole distributor in this area for
DERWOOD CRUNCH
Stanley Penn, 753 W. Pine St., Lexington, Ky., Phone 78 or in Florida, 2160 Palm Ave., Hialeah, Fla. Ph. 88-2967.

HORSE INSURANCE
A SPECIALTY
JAMES CLAY WARD
Box 294 Paris, Kentucky

Available Again
An Introduction to the Thoroughbred Horse

This popular booklet, by J. A. Estes and Joe H. Palmer, has been revised by Alex Bower. Describes origin, distribution, breeding, conformation, and uses of the Thoroughbred. The booklet includes pictures and features which did not appear in the serialization of "An Introduction to the Thoroughbred Horse" in The Blood-Horse magazine. 60 cents a copy. "An Introduction to the Thoroughbred Horse" and "The Story of Man o' War" both for one dollar. Send orders to

THE BLOOD-HORSE
P. O. Box 1520 Lexington, Ky.

Since 1945--21 yearlings have been sold by A. S. Hewitt

20 STARTED
19 WON AND

Six Placed on the Experimental

For 1947 - 1948 - 1949

Their weights ranged from 122 to 104 lbs. —an average weight of 111½ lbs.

ON THE FIRST YARDSTICK HANDICAP—SIX PLACED IN 1949—INCLUDING TWO IN ADDITION TO THE ABOVE

IN 1949 - A. S. HEWITT

WILL AGAIN SELL YEARLINGS FROM

Montana Hall

WHITE POST VIRGINIA

at the Saratoga Sales

Average Horses Start

Faster Than Average Are Winners

The Fastest Horses Set Track Records

*ALPENSTOCK III Has Had 4 Foals To Race

ALL HAVE WON
TWO HAVE SET NEW TRACK RECORDS
ONE IS A STAKES WINNER

Her 1949 Yearling

Is This Colt

By Menow

This yearling is a half-brother to the 1949 2-year-old stakes winner **STURDY ONE**, winner of four races—setting track records in two of them, equaling the record in another; to **Dauntless Bo**, nine wins (3 this season) and a new track record at 1⅜ miles; to the winners **Bel Stock** and **Alpine Belle**.

Bay Colt, by Menow—*Alpenstock III, by Apelle. Menow is sire of Capot and many other stakes winners. *Alpenstock III, winner of Holmsley Plate in England, is half-sister to Pennycomequick, winner of English Oaks and grandam of Pensive.

Free of damage from blood worms, free of respiratory ailments, sturdy as a result of correct nutrition, Mereworth yearlings go to the sales prepared to race to their full capacities. They now romp in clean pastures—no boarders at Mereworth since 1946.

MEREWORTH HAS NO RACING STABLE

Mereworth Sells At Keeneland Night of July 28

Mereworth Farm

The starting point for thousands of racing victories

Lexington **Walter J. Salmon** **Kentucky**